The Ann Arbor Argus.

VOL. LX.—NO. 45. ANN ARBOR, MICHIGAN, FRIDAY, JUNE 8, 1894. WHOLE NO. 3184.

Univ Reading Room

THE BEST,
THE LARGEST,
THE CHEAPEST,

And Latest Styles in Black and Tan Shoes at prices to suit the buyer. We have also received 200 pairs of Misses' and Children's **SAMPLE SHOES.**

WAHR & MILLER,

48 S. MAIN ST.

JOHN WAHR. GEO. H. MILLER.

MAY FESTIVAL

Bargain Sale at the Busy Store of

SCHAIRER & MILLEN

Our Entire Stock of New Spring

CAPES
AND
JACKETS

1-2 OFF. 1-2 OFF.

The Latest Styles. Every garment made for this season's trade. The finest collection of High Class Novelties ever shown in Ann Arbor.

5 dozen Ladies' Print Wrappers. The latest cut, at **58c** each.

Children's Reefer Jackets in Navy and Red, sizes 4 to 12 years, at **98c** each.

10 doz. Ladies' Fine Muslin Night Robes at **98c** each, worth $1.35.

LADIES'
Black Satin Skirts
At **85c** and **98c** each.

10 PIECES
Serpentine Crepes,
At **18c.**

27-inch Black Waterproof Silk, at **60c** a yard.

Plain and Fancy
DUCK • SUITINGS!
at **12½c** a yard.

FRENCH DIMITY'S very pretty styles at **12½c** a yard.

Mothers, we have a lot of Boys' Shirt Waists we are going to sell for **25c** each.

SCHAIRER & MILLEN, Leaders of Low Prices.

A POUND OF PAPER!

The cheapest way to buy writing paper is by the pound. A large assortment of pound papers, put up in boxes, a pound in the box, may be seen at the Argus office. 25 cents a pound. This is a bargain.

CALL AND SEE IT.

ARGUS OFFICE,

Opera House Block,

ANN ARBOR, - MICH.

COUNCIL SHOULD ACT.

Street Railway Difficulties Cannot be Settled Unless They Do.

ELEGANT NEW HOME OF THE ZION SOCIETY.

A Beautiful Addition to Ann Arbor's Churches.—The Democratic County Convention Called for June 21st—The Meeting of the Michigan Woman's Press Association.—Etc.

Democratic County Convention.

The Washtenaw County Democratic committee met in the supervisor's room at the court house Tuesday afternoon for the purpose of setting upon a date for the Democratic County Convention, to elect delegates to the state convention and choose a new county committee to conduct the campaign next fall.

The date chosen for the convention was Thursday, June 21, just one week before the state convention at Grand Rapids.

The question of enlarging the convention and giving tha various townships and cities an increased delegation came up before the committee and was thoroughly discussed. The representation heretofore has been on a basis of one delegate to each sixty votes cast at the last general election. The committee finally decided to change the basis of representation to one delegate to each forty-five votes cast at the election in 1892. This makes considerable change and enlarges the convention from 178 to 229 delegates. The number of delegates each township is entitled to under the new apportionment is given in the call of the county committee on the editorial page of this issue and the special attention of township chairmen is called to it.

In conventions of all parties in the past there has been a general complaint from the township delegates that partiality was shown in electing delegates to conventions and that the county delegates usually got the worst of it. An effort has been made to prevent this in Democratic conventions but not always with success, but the committee has devised a plan which will be recommended to the convention for adoption that does away with delegates-at-large and insures each township an equal representation on all delegations chosen.

Time for the Council to Act.

What is the status of street railway affairs?" is a question often heard on our streets. From present appearances it will be sometime before cars will be running again, rumor having it that there are now two difficulties in the way of a settlement. The first is that while the eastern bondholders are willing to accept the proposition made to their representative who was here some time ago and will pay their share of the $40,000 necessary to equip the road and make extensions, local capitalists who own $10,000 worth of the bonds refuse to put in any more money and will not pay their proportion of the estimated cost. The second difficulty, rumor say, is that one of the stockholders now refuses to stand by the proposition made to the bondholders to assign all the stock if they will put the road in running order.

It is too bad for the city that the interested parties cannot get together on some terms and start the cars again. It is asking our local capitalists to sacrifice a great deal in giving up their stock without compensation and lose their entire investment, and for the bondholders to be obliged to make a further investment to save what they already have invested, but unless some such sacrifice is made both the stock and bonds will be valueless.

The city and the citizens have rights in this matter which should be protected. The Argus does not believe in being harsh or treating the stockholders or bondholders unfairly, but cars have not been running since last January and this should have given the parties plenty of time to settle their difficulties. The city has legal remedies and in fairness to our citizens the council should take steps at once to bring the parties to a settlement or have the franchise rescinded for failure to comply with the terms of the contract. The bondholders cannot afford to have this done, but if they did Ann Arbor would not be without street cars long, other parties having visited the city recently who are willing to carry out the conditions of the old franchise. The citizens now demand almost unanimously that the council take such steps as will oblige the present company or bondholders to operate the road or stand aside and give some one else a chance.

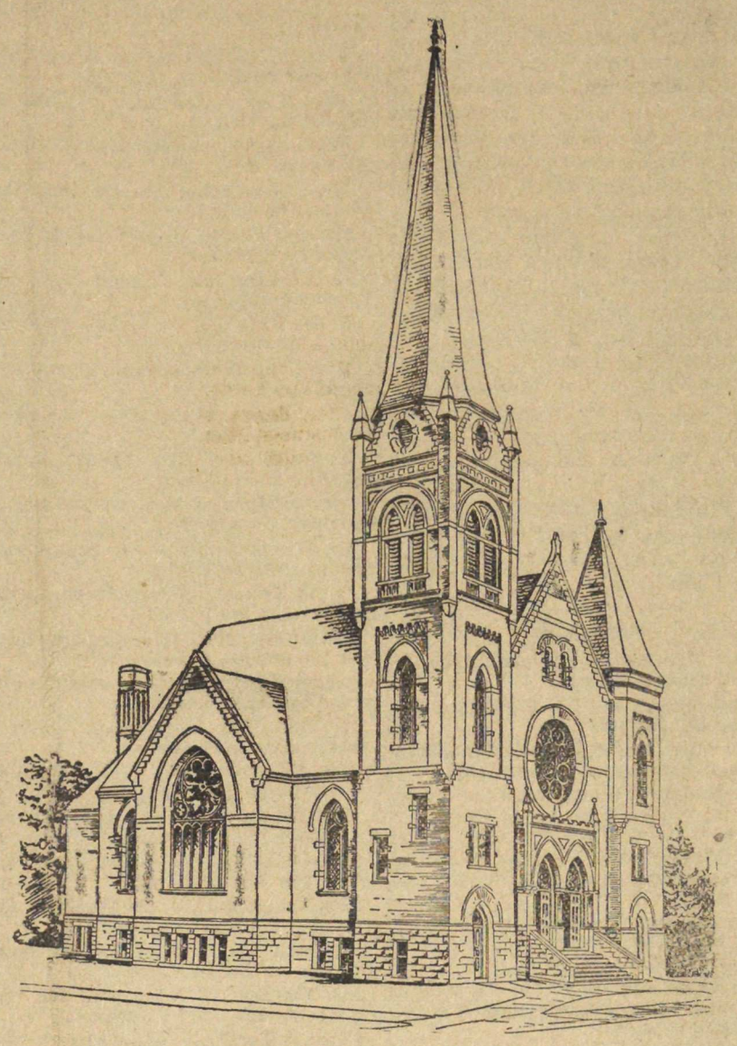

THE NEW ZION LUTHERAN CHURCH.

The New Zion Church.

Through the kindness of the proprietors of the Hausfreund and Post, the Argus is enabled to furnish its readers with the above cut of the handsome new Zion Lutheran church, now rapidly being constructed. The building in architectural design will surpass any of the beautiful public buildings with which Ann Arbor is dotted. It will be a fitting monument to the energy of Rev. Max Hein and the trustees of the church, who by their labors have been able to add this handsome edifice to the collection of fine churches.

The building will be 65 feet on Washington street and 98 feet on Fifth avenue. The front elevation shows a handsome tower rising to a height of 145 on the one corner and a smaller tower 75 feet in height at the opposite corner. The main entrance is large and imposing, massive doors opening from a flight of broad steps. Above the doors is a large circular window of cathedral glass, sixteen feet in diameter. The sides each show a gable of regular proportions, in the center of which is a large arched window, 15 by 24 feet in size, of bright-colored cathedral glass.

In the basement, which is eleven feet high, are the school room, Sunday school room, society parlors, boiler room and toilet rooms, all being specially adapted for the use. On the first floor is the entrance lobby, 15 by 40 feet, and the main audience room 65 by 83 feet. This room is well proportioned, the side walls being 23 feet high and the center of the ceiling 32 feet. It is specially arranged for its acoustic qualities. A broad gallery extends across the south end, while in the north is a niche for the alter and pulpit, on the left of which will be the organ and choir seats, and on the right the vestry seats and the sacristy. The room will be finished in antique oak throughout. The entire building will be heated by steam and lighted by both electric lights and gas.

The architect of the building is Charles Sauer, whose first work this is in church architecture. The contracts so far let for the building are: Koch Bros., mason work, $8,150; Charles Sauer, carpenter work, $8,450; O. O. Sorg, painting, $395; Schuh & Muehlig, steam heating, $1,100; Northville School Furniture Co., church seats, $900. Besides these contracts the plumbing and gas fixtures, seats for school and Sunday school rooms, and other incidentals will increase the cost about $3,000. The building will be completed before Jan. 1st, '95.

The congregation is composed of 415 families, numbering about 1,500 souls in all. The society is not one of the wealthiest, and in this connection they deserve the greatest honor, for notwithstanding the fact that their new home will cost about $22,000 it will be entirely free from debt when completed, $19,000 of the amount having already been subscribed, and sixty families have not been called on yet. Another credit to the Zion society is that this large sum has been freely given within the congregation, not a cent having been solicited or received from outside sources.

The history of the lot on which the new edifice is being erected is one of general interest. Early in the history of Ann Arbor, upon it was built one of the first school houses of our system, the builder being Asa L. Smith, who came to Ann Arbor in 1824 from Rochester, N. Y. A journey in those days was a serious undertaking. When he arrived in Detroit he met Messrs. Rumsey and Allen, of Ann Arbor, who pictured in such glowing terms the future of the then village of Ann Arbor, that he decided to locate here, and arrived with his family May 27, 1824, coming up the Huron river on a flat boat which was polled against the current. Mr. Smith was a carpenter and among the buildings put up by him was a school house, consisting of one room with a large porch, on the lot of which this is a sketch. In this school house a private school was kept, Miss Rumsey, a daughter of the founder of Ann Arbor, being the teacher. In those days there was no public schools and the tuition, $2.50 to $3 a term, was a large sum for some of the early settlers to pay. Among the scholars living who attended this school was Mrs. Sophie Hutzel, nee Mann, of West Washington street.

Many of the early settlers were from New England and on March 23rd, 1847, the First Congregational church of Ann Arbor was organized with 48 members. At first they worshiped in the old court house but arrangements were soon made to build the brick church which has just been torn down to make way for the new Zion church. The lot was sold to the congregation by Harrison Goodrich. The contract was let for what was the largest and finest church then in Ann Arbor. The contractor became very much involved and suddenly ran away, leaving his creditors to do the best they could under the circumstances. The frame work of the roof was up but all the rest of the work was unfinished. A new contract was made with Fitch Hill who finished the building so that in 1849 the congregation could occupy it. The cost of the building was about $6,000, a large portion of of which was raised by the members renting pews for a number of years and giving their notes for the same.

The church was occupied by the First Congregational society until the year 1875 when it was sold to the Zion's Lutheran congregation for $4,300. During the time it was occupied by the Congregationalists the following pastors officiated: Rev. E. P. Ingersoll, Rev. L. S. Hobart, Rev. William L. Mather, Rev. Joseph Estabrook, Rev. George Candee, Rev. Samuel Cochrane, D. D., Rev. E. A. Baldwin, Rev. William Smith, Rev. H. L. Hubbell and Rev. H. R. Ryder. The late Loren Mills was was the first deacon.

During the winter of 1860–61 this church was the scene of some thrilling events, among them being an effort to restrain free speech. Parker Pillsbury, the great abolitionist, came to the city to talk upon the subject and warn the people of the arming and drilling of troops in the south. He urged the people of the north to prepare for the coming conflict. He called a meeting in the old Free church and a mob collected, drove him and the audience from the building and wrecked it inside. Later on the same evening Parker Pillsbury met a few citizens at the house of Jacob Volland and spoke there. About a month after this it was announced that the distinguished Wendell Phillips would speak in Ann Arbor. The question was where to get a hall. As a last resort the trustees of the First Congregational church were appealed to, and after long discussion, granted the use of the building.

The students of the University heard that Wendell Phillips was to be mobbed. The war spirit was already in the air and a meeting was called and the students attended in a body, prepared to quell any mob. The boys were there prepared for a fight, which did not come off. The after effects of Phillip's speech were shown by the large enlistments among the students and citizens when the rebellion broke out. Many distinguished men not only worshipped in the church but also occupied the pulpit during the twenty-five years.

The first meeting held for the purpose of organixing the Zion Lutheran congregation was on July 16, 1873, and on August 13th following the church property was purchased from the Congregatianal society for $4,300. The congregation started with about 50 families and now has 250. Rev. F. H. Belser, of the Ohio synod, was the first pastor and was followed in 1890 by Rev. Max Hein, who still fills the pulpit. The first board of elders elected was composed of William Merkle, Philip Lohr and Christian Mack, the trustees being Fred Hutzel, Adam D. Seyler, Louis Schlefcher, Conrad Schneider, Christian Hoffstetter and Frederick Schmid.

The church in its organization is independent and not a member of any synod, although its pastors have been. The last services were held in the old church Sunday, April 1. The day following the work of demolition was commenced. The work of building the foundation was commenced Monday, April 24.

They Have Come and Gone.

The fifth annual convention of the Michigan Woman's Press club concluded its labors last night, having been in session at Newberry hall since Tuesday. The meeting brought many of the brightest and best literary women of the state to this city, nearly all of whom are directly connected with the daily or weekly press of the state. A gathering of this kind demonstrates how rapidly the women are drifting into channels which until a few years ago were closed to them. And the familiarity with which they handled newspaper phrases and names showed the aptitude with which the women take hold of their comparatively new vocation. The association now has 61 active and 11 honorary members, the attendance at the meeting being about one half the membership.

The program as announced in last week's Argus was carried out with but few changes, the interchange of ideas and methods through papers proving valuable to the members. Miss Emma E. Bower entertained the guests at a pleasant reception Wednesday evening, Mrs. President Angell on Thursday afternoon and the Alpha Phi sorority on Thursday evening.

Business was transacted with dispatch at the sessions. The officers elected for the ensuing year were as follows: Miss Emma E. Bower, Ann Arbor, president; Mrs. Alice Bartlett, Detroit, 1st vice-president; Mrs. Ada Iddings Gale, Albion, 2nd vice-president; Mrs. Belle M. Perry, Charlotte, 3rd vice-president; Mrs. Kate E. Ward, Lansing, recording secretary; Miss Jennie Buell, Ann Arbor, corresponding secretary; Miss M. Gertrude Sprague, Traverse City, treasurer; executive board—Mrs. Martha E. Root, Bay City Mrs. M. E. C. Bates, Traverse City; Mrs. N. M. Ballard, Detroit.

Dr. Price's Cream Baking Powder
World's Fair Highest Medal and Diploma.

Milan.

G. R. Williams is on the sick list.

Home strawberries are in the market.

Mrs J. Bray and son are away on a visiting tour.

A. S. Hansan and Asa Whitehead are seriously ill.

Tuesday, June 5th, Nelson's World show will perform in Milan.

Asa Whitehead is seriously ill and his son is here from Ontario.

Mr. and Mrs. J. C. Rouse entertained guests from Saline, Saturday.

J. Lockwood has purchased a new piano of Mr. P. Robinson of Detroit.

Mrs. J. L. Marble is entertaining her mother, Mrs. King, from Fostoria.

Children's day will be observed in all of the Milan churches next Sunday.

Mrs. Frank Guy entertained guests from Mooreville, Saturday and Sunday.

E. Blackmer will open new furniture rooms on E. Main street in a few days.

F. Hill and Geo. Minto will open a clothing store at Union City in a few days.

T. Barnes, wife and son, of Dundee, were the guests of H. Knight and wife, Sunday.

Frank Day and wife, of Ypsilanti, were the guests of Maurice Day and wife, Sunday.

Fuller Dexter is putting a porch on the south and east sides of the Commercial Hotel.

The Unitarian social at Gay's Opera House, Thursday evening, was a very enjoyable event.

Mr. and Mrs. Chas. Sill and Mr. and Mrs. H. Sill and family visited friends in Azalia Sunday.

Mrs. Debenham is entertaining her mother, Mrs. Walker. from New York City, for a few weeks.

Mrs. Geo. Millen and sister, Miss Wetmore, are the guests of Mrs. W. H. Whitmarsh for a few days.

Geo. Bachman and family have moved to Dundee, where he has bought an interest in a barber shop.

The B. Y. P. U. social at the residence of Mrs. F. Hills on West Main St. Friday evening was quite a success.

Commencement exercises of the Milan high school will be held the 12th of June. Only three graduates this year.

Decoration day services were fine this year. The Ann Arbor Drum Corps were in attendance and the program was exceedingly interesting. The day was showery, just as all Decoration days have been for several years.

The baseball season opened on the 30th, in Milan, the Milan club playing with the Lake Ridge boys. Mr. W. H. Whitmarsh opened the game by throwing the ball to the center amid an enthusiastic applause. Milan is quite friendly to its baseball team. The score was 22 to 20 in favor of Milan.

Hood's and Only Hood's.

Are you weak and weary, overworked and tired? Hood's Sarsaparilla is just the medicine you need to purify and quicken your blood and to give you appetite and strength. If you decide to take Hood's Sarsaparilla do not be induced to buy any other. Any effort to substitute another remedy is proof of the merit of Hood's.

HOOD'S PILLS are the best after-dinner Pills, assist digestion, cure headache. Try a box.

Northfield.

Mumps is making its rounds here.

Frank Duncan spent Monday in Ann Arbor.

May Quigg and Alice Hawkins spent Sunday with friends here.

Allie Donegan has returned from a two weeks' stay in Ann Arbor.

James Hanlin who has been sick for the past two weeks is now getting better.

The canker worm has made its appearance here and is doing great damage to apple trees. William P. Grooves' orchard has been stripped entirely of its foliage; spraying does not appear to affect them (the worm) in the least.

Died, Thursday, May 31, of consumption, at the residence of her father, Mr. Henry Jung, Mrs. Ellen Lennon, aged 33 years. The funeral services were held at St. Patrick's church, at 9 o'clock. The husband of the deceased died about a year ago, and two small children are left to mourn the loss of both father and mother.

$100 Reward $100.

The readers of this paper will be pleased to learn that there is at least one dreaded disease that science has been able to cure in all its stages, and that is Catarrh. Hall's Catarrh Cure is the only positive cure known to the medical fraternity. Catarrh being a constitutional disease, requires a constitutional treatment. Hall's Catarrh Cure is taken internally, acting directly upon the blood and mucous surfaces of the system, thereby destroying the foundation of the disease, and giving the patient strength by building up the constitution and assisting nature in doing its work. The proprietors have so much faith in its curative powers, that they offer One Hundred Dollars for any case that it fails to cure. Send for list of testimonials.

Address, F. J. CHENEY & Co.
Toledo, O.

Sold by Druggists, 75c.

Rail Road Notes.

J. W. Hailey, of Batavia, N. Y., conductor on N. Y. C. Railway, and one of the best known men on the road, says of Parks' Tea: For ten years I have suffered from constipation. Tried everything and found nothing of lasting value. Hearing so many talking of Parks' Tea, I tried it without much hope. The first dose moved my bowels easily and now I am cured. It works like magic. Sold by Eberbach & Sons.

For Over Fifty Years

MRS. WINSLOW'S SOOTHING SYRUP has been used for children teething. It soothes the child, softens the gums, allays all pain, cures wind colic, and is the best remedy for Diarrhœa. Twenty-five cents a bottle. Sold by all druggists throughout the world.

CHANGE OF LIFE.

Trying Ordeal in Woman's Life Made Easy.

Pe-ru-na is the favorite remedy during Change of Life, as it not only palliates the disagreeable symptoms during the trying ordeal, but guards the system from the many chronic ailments which are liable to set in. Pe-ru-na promptly relieves the nervousness, sleeplessness, throbbing, hemorrhage, rush of blood to the head, palpitation, indigestion, painful menstruation, leucorrhœa and faint spells, from which most of these patients suffer. It acts as a preventive against dropsy, heart disease, enlargement of the liver, and kidney diseases, which are so frequently acquired at this time.

Mrs. Diley A. Mason, of White Wright, Texas, says in a letter to Dr. Hartman: "I was a sufferer from the Change of Life. I thought I had everything. I thought I had heart trouble. I got six bottles of Pe-ru-na and one of Man-a-lin and took them. I am now sound and well. I improved immediately on taking Pe-ru-na, and am now as well as ever in my life."

A free book devoted to chronic diseases sent by The Pe-ru-na Drug Manufacturing Company, of Columbus, Ohio.

North Lake.

Burt Man has gone to Ann Arbor to attend court this week.

Seed beans are in great request among the farmers here.

Mr. Case, agent for a patent wire fence, is camping in this vicinity.

Mr. and Mrs. Worthington, of Jackson, are visiting their niece, Mrs. R. C. Glenn.

W. E Stevenson lost a second horse last week with inflammation of the stomach.

Bunker went to Munith, Saturday, and took his wheel along by his side to ride down hill on.

Clover is badly killed by the weevil in Minto. Hay will not be likely to be a drug next winter.

Corn is being planted now, though the soil is yet quite wet and cold. Early potatoes are hoed.

An Epworth League has been organized here lately with over twenty members to start with. W. Pierce is president.

Miss Matie Glenn made a trip to Unadilla, Tuesday evening last, and staid over night with her aunt, Martha Webb.

Fruit trees of all descriptions are loaded down with blossoms this spring. Look out for a scant crop of apples when this occurs.

Miss Lizzie Hibbard, of Highland Park, near Detroit, is here visiting her uncle, George Cook, and aunt, Mrs. Smith, for a few days.

Spearing continues on the lake here, although forbidden by the fish warden. The effect is to keep owners off and allow the slipshod to do the spearing.

The Epworth League held its anniversary meeting Sunday evening last, and had an extensive program. It was a profitable and pleasing entertainment.

Your scribe and wife went to Unadilla a week ago for a couple of days' visit with children there. The hail storm did quite a lot of damage there to glass and newly shorn sheep mostly.

Saturday last your scribe and wife attended the meeting of the Webster Farmers' club, held at the house of Mrs. Chamberlain. At noon a bountiful supply of good things was served all the members and guests, after which the men strolled out of doors and viewed the poultry, garden and orchard, while the ladies primed up for the meeting, which was soon called to order by the president. For two hours questions most important to the farmers at this time of the year were discussed. Then a little time was given to the discussion of the merits and demerits of the Agricultural College. It was the feeling among speakers that if the college is not doing all it ought for the farmer, not to give it up, but to probe it on to its fullest amount of good. Altogether the meeting was a success. The next meeting will be held at William Ball's the first Saturday in June. The topic for that meeting is, "Shall we have the Income Tax?" Mr. Cooley Reeves, of Dexter, will take the affirmative, and Mr. Amos Phelps the negative, in the discussion. A lively time is expected, as usual.

It is Useless

for young ladies who are troubled with freckles, pimples, moth and tan and a bad skin generally to use liquid paints or dry powders, for they only make the skin look well for the time being. To have a good complexion you must have pure blood. Use Sulpher Ritters and your skin will be fair and complexion rosy.—Young Ladies' Magazine.

Dixboro.

Mrs. Betsy Crippen is very ill at the home of her son-in-law, Robert Martin.

Mrs. Edith Townsend is sick.

Extensive preparations are being made for closing day exercises of the school, two weeks hence.

Arthur Covert's barn is being raised.

A. H. Covert is taking the census

Ice cream and strawberries at the M. E. parsonage tonight, by the Epworth league. Ten cents per dish.

Mrs. R. Clements, of Wyandotte, is visiting friends here.

Farmers are pleased at the past few pleasant days. They have been improving them by getting in the delayed corn crop.

Mrs. Judson is visiting at Ann Arbor.

A subscription of $52.90 for benevolent purposes was quickly raised at the M. E. church, Sunday morning.

Dr. Price's Cream Baking Powder Most Perfect Made.

Dexter Township.

P. Sloan was in Ann Arbor on Friday.

Mr. Pearce was at North Lake, Saturday.

Born to Mr. and Mrs. E. Hall, a girl, May 26.

Mr. Sales entertained his chum last Sunday.

Miss K. McCabe has been visiting in Ypsilanti.

John Doody entertained a friend on Sunday.

Samuel Davis and wife spent Sunday at the lakes.

Patrick Rabbit was at the county seat last week.

John Hoey raised his new barn on Wednesday last.

Frank Agin and sister visited in Ann Arbor last week.

Miss Lottie Schmid is spending the summer in Saline.

Messrs. W. and A. Reid were in Ann Arbor on Saturday.

H. Fleming and Jockey were in Lyndon on Monday.

E. Croarkin made a business trip to Ann Arbor recently.

Miss Cynthia Carpenter entertained friends on Saturday.

Thos. Reade, of Pinckney, was here on business, Monday.

W. Smith and Miss French spent Saturday in Hamburg.

Born to Mr. and Mrs. G. Lutzer, a daughter, June 2, 1894.

Mr. Donges and wife, of Scio, spent Sunday in this vicinity.

Frank Krause, of Port Huron, spent Friday with his parents.

E. Howard and wife are rejoicing over the advent of a son.

Reider Bros. have purchased the lot owned by Frank Sheffold.

Mr. Hamilton, of Saginaw, is here looking after his business.

Wm. Carpenter and family visited in Pettysville last Sunday.

Mrs. Blades, of Hamburg, visited her daughter one day last week.

Mrs. O. A. Vaughn entertained her father the first of the week.

Mrs. Frank Roberts, of Ypsilanti, is visiting her sister this week.

T. Henry and wife spent Monday with his brother in Pinckney.

Mr. Harlow, of Ypsilanti, was on our streets one day last week.

Chas. Bell and family have taken up their residence in Ann Arbor.

Wm. Gregory and wife spent Sunday with their friends at Foster's.

Mrs. T. Burns has opened an ice cream parlor at the old stand.

John Schauffle had one of his fingers cut off with a rip saw last week.

Mrs. O. McClaine and friend visited in Marion Thursday and Friday.

F. B. Taylor, of Jackson, was a Sunday guest of his uncle, A. Taylor.

Misses Mattie Palmer and Flora Bostwick spent the Sabbath here.

Clarence Carpenter and family spent Sunday with relatives in Anderson.

I. Mains has been looking after old friends in our village the past week.

L. D. Alley and wife spent last Saturday with her mother in Pinckney.

A. Kearney and wife, of Ann Arbor, visited their Dexter friends, Friday.

Miss Myrtella Reason and friend, of Pinckney, spent Sunday in this place.

Wm. Cobb and family entertained a number of their friends the past week.

Chas. Schoen and family entertained his parents from Bridgewater, Sunday.

W. H. Newkirk, wife and daughter, Nellie, spent Sunday with her father.

Mr. Waldron, of Jackson, spent Saturday and Sunday with his daughter.

K. Strickle, of North Hamburg, visited his many friends here on Tuesday.

John Gallagher and wife entertained a number of their relatives over Sunday.

Mrs. Rose, of Pinckney, has been visiting her daughter the past few days.

Mrs. John Schieferstien, of Chelsea, spent two days of last week with her sons.

A. Taylor and daughter, Miss Mary, called on their Ann Arbor friends on Friday.

Tom Clark and wife and daughter, Mary, of West Putnam, called here on Tuesday.

Rev. Mr. Duff, of Ann Arbor, preached in St. James church last Sabbath.

F. S. Alley and wife and Miss Clara Rosier spent Saturday at the University City.

W. Crofoot, of Pinckney, shook hands with old friends here one day last week.

Fred Warner and wife spent several days of the past week with her sister in Howell.

Edward Croarkin, of Missouri, is spending a few days at the home of his brother.

Mrs. Max Robins has been entertaining her father from Ypsilanti for a few days.

Miss M. Barber and friend, of Livingston county, were the guests of friends last Sabbath.

The Misses Anna Sherman and Mamie Sloan, of Jackson, spent the past week here.

The Willing Workers societs met with Mrs. Samuel Newkirk last Wednesday afternoon,

Mrs. Reason and daughter and lady friend, of Pinckney, made us a visit the first of the week.

The social at Mr. Straith's last Wednesday night was largely attended. The proceeds were $7.50.

The Ladies Social Circle, of the M. E. church. met at the home of Mrs. E. A. Nordman Wednesday afternoon.

Rosa d'Enna gave an entertainment at the opera house on Wednesday and Thursday evenings, which was well attended.

The Y. S. C. E., of the Webster Congregational church gave a Japanese social at the residence of Wm. Scadin Friday evening

H. Shaw, who has been employed by the Dexter Millinery Co. the past two years, has purchased an interest in the flouring mills at Vernon.

Miss Tessie Reid, of this place, was united in marriage to Mr. Jay Shehan, of Hamburg, on Wednesday, June 6, at St. Joseph church, Dexter. Their many friends wish Mr. and Mrs. Shehan much happiness and prosperity through life. They will reside at Hamburg.

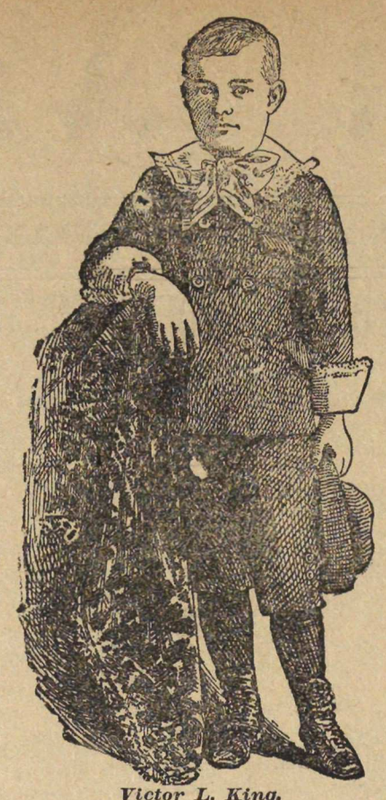

Victor L. King.

An Afflicted Boy

Salt Rheum—Intense Pain

Eruptions Healed and Health Restored by Ho d's Sarsaparilla.

"We have used Hood's Sarsaparilla with great success in the case of our boy. When he was two years old, something resembling tetter or salt rheum came out on his face. It was painful, and owing to the intense itching, the little one could not refrain from scratching the flesh. His face became

An Awful Sight.

I applied different salves but they did not do any good. I had previously lost faith in doctors, so I decided he needed something for the blood, and having noticed Hood's Sarsaparilla highly recommended, I procured a supply. Its effects were quickly noticeable, the broken flesh healed

Hood's Sarsaparilla Cures

over and he became more healthy. He is now seven years old and I have never noticed any signs of a return of the trouble. He is now strong and healthy as any boy of his age." MRS. CHRISSIE C. H. KING, Sandwich, Illinois.

Hood's Pills cure liver ills, constipation, biliousness, jaundice, sick headache, indigestion.

Willis.

John Mosher had a horse die the other day. The cause of its death was overdrawing.

John Day, who has been living in Alabama for two or three years, is visiting relatives and friends in this vicinity.

Henry Bennett is building Mr. Kimbell's hotel. It will be a wooden structure instead of brick, as we wrote a few weeks ago.

J. M. Breining and William Jellis have taken the contract to build Mr Horners' new barn. It will take eighty thousand shingles to cover it and it has got to be completed in time for this year's crop of hay and wheat.

Four Big Successes.

Having the needed merit to more than make good all the advertising claimed for them, the following four remedies have reached a phenominal sale: Dr. King's New Discovery, for Consumption, Coughs and Colds, each bottle guaranteed—Electric Bitters, the great remedy for the Liver, Stomach and Kidneys, Bucklen's Arnica Salve, the best in the world, and Dr. King's New Life Pills, which are a perfect pill. All these remedies are guaranteed to do just what is claimed for them and the dealer whose name is attached herewith will be glad to tell you more of them. Sold at drugstore of Eberbach Drug and Chemical Co., Ann Arbor, and Geo. J. Haussler, Manchester.

The Prettiest Girl in Town

Has been using Parks' Tea and she says: "My complexion is very much improved. That muddy look is all gone. I take a cup of Parks' Tea three nights a week and feel just elegant." Sold by Eberbach & Sons.

BUCKLEN'S ARNICA SALVE.

The Best Salve in the world for Cuts, Bruises, Sores, Ulsers, Salt Rheum, Fever Sores, Tetter, Chapped Hands, Chilblains, Corns, and all Skin Eruptions and positively cures Piles, or no pay required. It is guaranteed to give perfect satisfaction, or money refunded. Price, 25 cents per box. For sale by The Eberbach Drug and Chemical Co., Ann Arbor, and Geo. J. Haussler, Manchester.

If you desire a luxuriant growth of healthy hair of a natural color, nature's crowning ornament of both sexes, use only Hall's Vegetable Sicilian Hair Renewer.

Don't Tobacco Spit or Smoke your Life Away

Is the truthful, startling title of a little book that tells all about No-to-bac, the wonderful, harmless *Guaranteed* tobacco habit cure. The cost is trifling and the man who wants to quit and can't runs no physical or financial risk in using "No-to-bac." Sold by all druggists.

Book at Drug Stores or by mail free. Address, The Sterling Remedy Co., Indiana Mineral Springs, Ind.

Read This.

Mr. W. H. Butler, with Mr. Chas. R. Whitman, has money to loan upon Real Estate security, in sums of $100 to $3,000, at low rates of interest and easy terms. Call early. First come first served. Office over the Postoffice. 30-tf.

Children Cry for Pitcher's Castoria.

Ripans Tabules prolong life.

It's like comparing "A Candle to the brilliancy of the Sun" to compare other Soaps with SANTA CLAUS.

Because it's the purest, best and most Economical.

SANTA CLAUS SOAP

Sold everywhere made by THE N. K. FAIRBANK COMPANY Chicago.

"It is not what you earn, but what you save that makes you rich."

SAVE REGULARLY

On a Plan, and Deposit your Savings in the

STATE SAVINGS BANK

ANN ARBOR, MICH.

4 Per Cent paid and Interest compounded every Six Months.

A. L. NOBLE, Pres. *WM. ARNOLD, Vice Pres.*
ROBERT PHILLIPS, Cashier.

What is CASTORIA

Castoria is Dr. Samuel Pitcher's prescription for Infants and Children. It contains neither Opium, Morphine nor other Narcotic substance. It is a harmless substitute for Paregoric, Drops, Soothing Syrups, and Castor Oil. It is Pleasant. Its guarantee is thirty years' use by Millions of Mothers. Castoria destroys Worms and allays feverishness. Castoria prevents vomiting Sour Curd, cures Diarrhœa and Wind Colic. Castoria relieves teething troubles, cures constipation and flatulency. Castoria assimilates the food, regulates the stomach and bowels, giving healthy and natural sleep. Castoria is the Children's Panacea—the Mother's Friend.

Castoria.

"Castoria is an excellent medicine for children. Mothers have repeatedly told me of its good effect upon their children."
DR. G. C. OSGOOD, Lowell, Mass.

"Castoria is the best remedy for children of which I am acquainted. I hope the day is not far distant when mothers will consider the real interest of their children, and use Castoria instead of the various quack nostrums which are destroying their loved ones, by forcing opium, morphine, soothing syrup and other hurtful agents down their throats, thereby sending them to premature graves."
DR. J. F. KINCHELOE, Conway, Ark.

Castoria.

"Castoria is so well adapted to children that I recommend it as superior to any prescription known to me."
H. A. ARCHER, M. D., 111 So. Oxford St., Brooklyn, N. Y.

"Our physicians in the children's department have spoken highly of their experience in their outside practice with Castoria, and although we only have among our medical supplies what is known as regular products, yet we are free to confess that the merits of Castoria has won us to look with favor upon it."
UNITED HOSPITAL AND DISPENSARY, Boston, Mass.
ALLEN C. SMITH, *Pres.*,

The Centaur Company, 77 Murray Street, New York City.

MANHOOD RESTORED! "NERVE SEEDS." This wonderful remedy guaranteed to cure all nervous diseases, such as Weak Memory, Loss of Brain Power, Headache, Wakefulness, Lost Manhood, Nightly Emissions, Nervousness, all drains and loss of power in Generative Organs of either sex caused by over exertion, youthful errors, excessive use of tobacco, opium or stimulants, which lead to Infirmity, Consumption or Insanity. Can be carried in vest pocket. $1 per box, 6 for $5, by mail prepaid. With a $5 order we give a written guarantee to cure or refund the money. Sold by all druggists. Ask for it, take no other. Write for free Medical Book sent sealed in plain wrapper. Address NERVE SEED CO., Masonic Temple, CHICAGO.
BEFORE AND AFTER USING.
For sale in Ann Arbor, Mich., by H. J. BROWN, Druggist.

FOR FINE SOAPS

And rich and lasting Perfumes we are able to offer for your inspection an exceptionally large and elegant stock.

Soaps made from common fats or rosin are not fit for toilet purposes—be sure and by a *pure* soap at our drug store.

Our perfumes we guarantee the best.

MANN BROS., Druggists,
39 S. Main St. - ANN ARBOR

C. W. VOGEL,

ANN STREET.

CHOICEST CUTS OF STEAKS.

All kinds of

MEATS AND SAUSAGES,

Fresh lard always in stock. Poultry in season.

H. KITREDGE,

No. 6 WEST ANN STREET.

LIVERY, HACK AND BAGGAGE LINE,

In the rear of Edward Duffy's grocery store. Hack to all trains, day and night. Orders for trains, parties, weddings and funerals promptly attended to. Telephone, 108 Ann Arbor Mich.

D. HISCOCK & SON,

105 N. Main Street,

The only dealers in

LEHIGH COAL.

He is now receiving large invoices of the same, and old and new customers are rushing for it, because they pronounce it the best Coa in the city.

Up-town office at JOHN MOORE'S Drug Store, 12 E. Huron Street.

Special attention paid to orders by telephone or postal card.

The Salt That's all Salt

Is the salt every one should use. The impurities in the other kinds are useless, of course, but dangerous also. The lime, especially, is the cause of much kidney disease.

Diamond Crystal Salt

Is much the purest, and therefore the best salt known. Made from the best brine, by the best process, with the best grain, and packed in the best manner.

The fact that salt is cheap is no reason why you should not have pure salt. Ask for Diamond Crystal, give it a fair trial. Write us for further particulars.

Our Dairy Salt is the standard of excellence, and no butter maker should be without it. Address

DIAMOND CRYSTAL SALT CO., St. Clair, Mich.

Do not be deceived. The following brands of White Lead are still made by the "Old Dutch" process of slow corrosion. They are standard, and always

Strictly Pure White Lead

The recommendation of

"Anchor," "Morley,"
"Eckstein," "Shipman,"
"Armstrong & McKelvy," "Southern,"
"Beymer-Bauman," "Red Seal,"
"Davis-Chambers," "Collier,"
"Fahnestock."

to you by your merchant is an evidence of his reliability, as he can sell you cheap ready-mixed paints and bogus White Lead and make a larger profit. Many short-sighted dealers do so.

FOR COLORS.—National Lead Co.'s Pure White Lead Tinting Colors, a one-pound can to a 25-pound keg of Lead and mix your own paints. Saves time and annoyance in matching shades, and insures the best paint that it is possible to put on wood.

Send us a postal card and get our book on paints and color-card, free; it will probably save you a good many dollars.

NATIONAL LEAD CO.
Chicago Branch,
State and Fifteenth Streets, Chicago.

WALL PAPER!

WALL PAPER.

—OF ALL—

The Newest Designs!

PRICES THE LOWEST

—AT—

OSCAR O. SORG,

THE DECORATOR,

70 S. MAIN ST.

VICTOR CYCLES LEAD

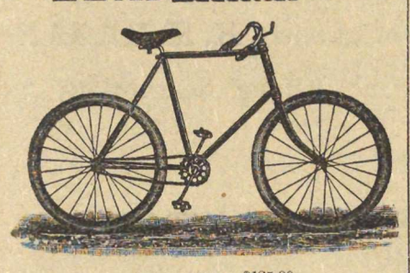

VICTOR FLYER $125.00.

If you are going to ride why not ride the *best, Victors are best!*

Call and see them and you will be convinced. Sold at

M. STAEBLER'S

CYCLE EMPORIUM.

11 W. Washington St., Ann Arbor.

N. B.—We have a large line of second-hand wheels which we are selling very cheap.

RINSEY & SEABOLT'S

BAKERY, GROCERY

AND

FLOUR AND FEED STORE,

We keep constantly on hand

BREAD, CRACKERS, CAKES, &c.

For Wholesale or Retail Trade.

We shall also keep a supply of

OSBORNE'S

GOLD DUST FLOUR.

J. M. Swift & Co.'s Best White Wheat Flour, Rye Flour, Buckwheat Flour, Corn Meal, Feed, &c., &c., &c.,

At Wholesale and Retail. A general stock of

GROCERIES AND PROVISIONS

constantly on hand, which will be sold on as reasonable terms as at any other house in the city.

☞Cash paid for Butter, Eggs, and Country Produce generally.

☞Goods Delivered to any part of the city without extra charge. Rinsey & Seabolt.

IMPORTANT TO ADVERTISERS.

The cream of the country papers is found in Remington's County Seat Lists. Shrewd advertisers avail themselves of these lists, a copy of which can be had of Remington Bros., of New York & Pittsburg.

IDENTIFIED BY CARLSON

The Forged Returns In the Salaries Amendent.

ORIGINAL SIGNED BY HIMSELF.

Prosecutor Gardner Claims That Ex-Clerk Wood of the State Board of Auditors Will Testify to Making Some of the Alterations In the Returns—Several Other Witnesses Examined.

MASON, June 7.—The first of the seven Gogebic county witnesses for the state, County Clerk Carlson, went upon the stand when court convened Wednesday morning, and related how the three sets of returns on the amendment vote were mailed to Lansing from his office, as the law required, and how each of them showed 319 votes for the amendment instead of 1,318, as they now show. The original was signed by himself as secretary of the county canvassing board, and in that way he recognized it.

Carlson explained that it had been customary to file the original return sheet in his office, but the secretary of state only sent him three blanks. The return sheet had been copied into a book, and this book he deemed a sufficient record of the vote for preservation.

The cross-examination of the witness occupied all the forenoon and was conducted with the special view of showing that the law had not been strictly complied with, either in the original canvass of the votes on the amendment or in making the returns. Carlson admitted that he had made an affidavit and had also sworn before the grand jury that the alterations in all three sets of the returns were in the hand writing of Postmaster Healey. He entertained no doubt about it until a few days ago, when Prosecutor Gardner told him that ex-Clerk Wood of the state board of auditors was going to swear that he made some of the alterations himself.

It was also brought out on the cross-examination of Clerk Carlson that the certificate on the three return sheets had not been copied into the record book in his office.

In the afternoon Deputy Clerk Strom of Gogebic was placed upon the stand and swore that the returns of that county were finished up by him and mailed to Lansing and were not returned for correction.

Howard Hovey, who was executive clerk in the governor's office in 1891, swore that the returns in that office were borrowed by the attorney general and returned by him after a day or two; that he did not examine them to see if any changes had been made and there was no conversation in regard to it.

Aubrey Gardner, deputy state treasurer in 1891, testified practically to the same and although he was not quite sure who did the borrowing, he was confident that they were returned by the attorney general's clerk.

Parsons' Trial Progressing.

SAGINAW, June 7.—The testimony in the Newell B. Parsons bond stealing case in the circuit court was but a repetition in the main of that given by the same witnesses at the examination in Police Judge Stempell's court some weeks ago, and which has already been published. The witnesses who took the stand were E. P. Stone, W. T. Knowlton, A. W. Wright, Charles H. Davis, Conrad Wetlaufer, Herbert Aldrich, A. T. Charles, F. W. Packard, D. F. Dempsey and Miller Perry of this city, and George Headley, C. Denbero, E. H. Donnelly, Miss Marie Fallon and Fred W. Knight of Grand Rapids. The testimony of the Grand Rapids witnesses was given for the purpose of tracing the arrival of the bonds in that city at the store of Knight's employes and what Knight did with them.

Pioneers In Session.

LANSING, June 7.—The Michigan Pioneer and Historical society is holding its 20th annual session in the senate chamber. There are a large number of "silver grays" present and an unusually interesting program has been prepared. Their treasury balance is on the right side to the amount of $3,215, but the year's mortality has been large, including some of its most prominent members. Among those in attendance are ex-Governors Felch and Begole and ex-Congressman Mark Brewer.

YOU CANNOT CURE PILES

By Internal Remedies.

The only way to cure piles in every form is to use a remedy like the Pyramid Pile Cure which is applied directly to the parts affected and its wonderful healing effects are felt on the first application because the medical properties are rapidly absorbed by the sensitive membranes of the rectum and the cure is speedily made, and almost before the patient is aware of it, every trace of piles has left him.

This is one reason why the Pyramid Pile Cure has been so successful. It is applied directly where it is needed and where it will do the most good. Not by the roundabout way of the stomach nor by the harsh, barbarous methods of various surgical operations and so called systems.

Its advantages over all other pile cures are these: It cures without pain, the cure is lasting, it contains no poison and is the quickest and cheapest cure yet found. It is made by the Pyramid Drug Co., of Albion, Mich., and sold by all druggists, at one dollar per package.

Dr. Price's Cream Baking Powder
World's Fair Highest Medal and Diploma.

Ripans Tabules banish pain.

Ripans Tabules: a standard remedy

Ripans Tabules are of great value.

Ripans Tabules: pleasant laxative.

Children Cry for Pitcher's Castoria.

COUNCIL PROCEEDINGS.

[OFFICIAL.]

COUNCIL CHAMBER,
ANN ARBOR, June 4, 1894.

Regular session.

Called to order by President Wines.

Roll called.

Present—Ald. Wagner, Bodmer, Martin, Allmendinger, Wood, Snyder, Ferguson, Brown, Taylor, Prettyman, Pres. Wines—11.

Absent—Ald. Manly, Kitson—2.

The journal of the last session was approved.

COMMUNICATIONS.

FROM THE MAYOR.

Ann Arbor, June 4, 1894.

To the Honorable the Common Council:

In accordance with the resolution passed at your last meeting concerning the appointment of patrolmen, I offer the following names, subject to your approval:

For patrolmen—William Eldert, George B. Isbell.

Also the name of Sidney Smith as patrolman at the Michigan Central railroad depot, without any charge to the city.

C. G. DARLING, Mayor.

Ald. Wagner moved that the appointments of the Mayor be received and confirmed.

Adopted as follows:

Yeas—Ald. Wagner, Bodmer, Allmendinger, Wood, Snyder, Ferguson, Brown, Taylor, Prettyman, President Wines—10.

Nay—Ald. Martin—1.

Ann Arbor, April 1st, 1894.

To His Honor the Mayor, City Clerk and Common Council of the City of Ann Arbor, Mich.:

Your Board of Health beg leave to make the following report. The whole number of deaths in the city during the last year were one hundred and fifty seven, and the causes of death as follows, viz.:

Asthma	2
Apoplexy	3
Diseases of brain	13
Bright's disease	5
Blood poisoning	3
Cancer	2
Cramps	1
Chronic diarrhœa	1
Consumption	25
Dropsy	3
Erysipelas	1
Hemorrage	4
La Grippe and results	7
General debility	5
Heart disease	16
Old age	27
Paralysis	10
Pneumonia	7
Peritonitis	3
Summer complaints and infantile diseases	11
Scalded	1
Typhoid fever	6
Whooping cough	1
	157

Your Board of Health during the year last past have had many complaints of existing nuisances in all parts of the city, which were inspected and declared a nuisance if it existed. And in nearly every instance the various nuisances were abated without legal contest. The quality of the water furnished the city is excellent and wholesome.

ELI MOORE, President,
JOHN KAPP, Health Officer,
M. CLARK, Secretary.

Received and filed.

PRESENTATION OF PETITIONS.

Of Anton Brahm and nine others, asking for the grading of the alley between Detroit and Elizabeth streets.

Referred to Committee on Streets.

Of Norman B. Covert, John Wulmayer and E. T. Edmunds, asking that the electric light in their vicinity be changed to a place where it may give an equal benefit.

Referred to the Committee on Lighting.

Of J. T. Jacobs and six others, asking that an arc electric light be placed at the intersection of Washington street and Fourth avenue.

Referred to the Committee on Lighting.

Ald. Manly at this point of the proceedings arrived.

REPORTS OF STANDING COMMITTEES.

FINANCE.

To the Common Council:

Your Committee on Finance respectfully report that they have had the following bills under consideration and recommend their allowance and warrants ordered drawn at sums stated:

CONTINGENT FUND.

W. J. Miller, 1 month's salary		$ 66 66
T. A. Bogle, " "		25 00
P. O'Hearn, " "		83 34
Geo. H. Pond, " "		8 33
Marvin Davenport, janitor salary		6 26
Clay A. Greene, rent		29 17
Beakes & Hammond, printing		38 15
Grossmann & Schlenker, use of stove		2 00
James E. Harkins, supplies		1 50
Marie Durheim, typewriting for city attorney		10 00
Martin Haller, use of chairs and table		1 00
J. A. Polhemus, use of team and wagonette		7 00
Ann Arbor Democrat, election notice		2 50
John Eisele, oil and brooms		1 16
Estate of Rice A. Beal, publishing Council and Board of Public Works Proceedings		41 00
Ann Arbor Argus, publishing Council and Board of Public Works proceedings		41 00
Caspar Rinsey, supplies		1 00
W. A. Thorpe & Co., rubber stamp		1 74
Jacob Ganzhorn, inspecting peach orchards		8 00
W. J. Miller, supplies		2 10
Arthur J. Kitson, labor in 6th ward engine house		2 50
Geo. Healy, burying dog		50
Hiram Kitredge, burying horse		6 00
Ann Arbor Thomson-Houston Electric Co., st. lighting for month of May		628 49
Total		$1,014 40

CEMETERY FUND.

Eli S. Manly, labor		$ 10 50
John McNally, labor		9 00
Jacob Kalambach, labor		5 25
Albert Bartlett, labor		3 75
Amariah Hammon, labor		7 50
Total		$ 36 00

SEWER FUND.

Ann Arbor Savings Bank, accounts assigned them as follows.		
Michael Williams, labor	$ 2 25	
Frederick Radke, labor	3 00	
Joseph Glaser, labor	1 50	
Gustave Walters	75	
Abraham Beck, team labor	3 00	
Barney Langer, labor	1 50	
Ann Arbor Sav. Bank	$ 12 00	$ 12 00
State Savings Bank, account assigned them as follows;		
Barney Langer, labor	$ 1 50	
Wadhams, Ryan & Reule, rubber coat	4 50	
Total	$ 6 00	$ 6 00
Schuh & Muehlig, supplies		11 65
P. L. Bodmer, moving lumber		28 75
Louis Rohde, cement and sewer pipe		71 85
Total		$135 25

STREET FUND.

Nelson Sutherland, salary	66 66
George F. Key, salary	60 00
Victor Strong, labor	6 75
John McNally, labor	3 00
Patrick McCabe, labor	25 12
William Kretlow, labor	7 50
Charles Winkle, labor	6 45
Mat. Luippold, labor	19 65
Carlos Hill, labor	23 53
John McArtthur, labor	16 80
Edward Barnett, labor	7 50
Gottlieb Finkbinder, labor	7 50
Geo. Schlemmer, labor	8 25
John Conde, labor	12 30
Julius Shultz, labor	1 50
Frank Schultz, labor	9 00
Richard Zebbs, labor	3 00
Julius Nimz, labor	6 00
Ezra Bowen, labor	6 00
Michael Preskhorn, labor	6 00
Jacob Schuon, labor	9 15
William Darrow, labor	10 50
Willis Clark, labor	39 37
Frank Sutherland, helping City Engineer	32 10
Frederick Radke, labor	10 05
Ernest Gutekunst, labor	3 75
William Ninke, labor	3 00
Lawrence Hughes, labor	16 80
Leo Mathewson, labor	3 00
John Holke, labor	9 75
Charles Schrepper, labor	3 00
Abraham Tice, labor	3 00
Gustave Walters, labor	11 70
Albert Schwennin, labor	7 50
Joseph Glaser, labor	6 00
Philip Gauss, labor	1 50
Michael Williams, labor	11 25
Barney Morrison, labor	8 25
Charles Glaser, labor	14 55
Jacob Kies, labor	6 00
Anton Spies, labor	14 55
Harry O'Grady, labor	3 00
James Wilcox, labor assigned to Mary Ardner	3 00
Louis Nowlan, labor assigned to H. F. Frost & Co	4 50
Charles Schrepper, labor assigned to H. F. Frost Co	3 00
Thomas Hannon, team-labor	9 00
Daniel Crawford, team-labor	39 90
Geo. Stevens, team-labor	36 60
Frank Howard, team-labor	6 00
Hiram Kittredge, team-labor	19 95
George Weeks, team-labor	32 10
John McHugh, team-labor	39 00
William Wheeler, horse and cart	15 50
Clinton Snyder, horse and cart	11 50
Michael Kusterer, team labor	12 00
Martin Nagle, team-labor	41 10
Richard Burns, team labor	31 50
Ann Arbor Savings Bank, accounts assigned them as follows:	
John Kettle, team-labor	$ 42 60
Harry Bragheri, labor	2 55
Peter Hinderlong, labor	15 30
Ann Arbor Sav Bank	$ 60 45 $ 60 45
Esslinger Bros., blacksmithing	4 50
Edward Bycraft, 121 loads gravel	60 50
Ann Arbor Agl. Co., plow handles	1 50
August Birk, 3bbl. kettle	8 60
State Savings Bank, accounts assigned them as follows:	
Christian Larmie, labor	$ 15 30
Harry O'Grady, labor	12 47
Michael Kusterer, team labor	12 00
Total	$ 39 37 $ 39 37
Grossman & Schlenker, supplies	3 88
Total	$1013 73

POLICE FUND

Charles Wheeler, salary	16 27
P. S. Banfield, salary	50 99
David Collins, salary	50 00
Noble C. Tice, salary	16 00
Reuben Armbruster, salary	34 00
Noble C. Tice, special police	6 00
Reuben Armbruster, special police	6 00
J. A. Polhemus, horse and buggy	3 00
Total	$ 182 26

BRIDGE, CULVERT AND CROSSWALK FUND

Patrick McCabe, labor	6 00
Wm. Kretlow, labor	3 00
Charles Winkle, labor	11 25
Michael Schneider, labor	7 05
Jos. Hutzel, labor	24 75
Barney Langer, labor	7 00
Michael Kenny, labor	17 85
Fred Ulrich, labor	27 00
J. Drake labor	3 75
Julius Schultz, labor	4 50
Frank Schultz, labor	6 00
Richard Zebbs, labor	9 75
Jacob Schuon, labor	3 75
Wm. Darrow, labor	14 25
Fred Radke, labor	2 40
Albert Glasenapp, labor	19 80
George Johnson, labor	3 52
Lawrence Hughes, labor	11 25
John Holk, labor	4 50
Adolph Wolters, labor	3 75
Gustave Wolters, labor	12 00
Victor Strong, labor	1 50
Albert Schwemnin, labor	7 35
Joseph Glaser, labor	8 40
Philip Gauss, labor	3 00
Michael Williams, labor	17 85
Barney Morrison, labor	9 30
Chas. Glaser, labor	11 85
Anton Spies, labor	75
Wm Kuenn, labor	26 55
Fred Luebke, labor	3 45
D. Bycraft, labor	1 50
Chas. Schmidt, labor	75
Albert Glasnapp, labor	1 50
Zenus Sweet, team labor and gravel	61 00
Thomas Hannon, team labor	13 50
Abraham Beck team labor	4 50
William Wheeler, horse and cart	27 50
Abraham Voorheis, team labor	18 00
Daniel Crawford, paving stone	9 00
Edward Duffy, stone slab	4 32
S. Wood & Co., lumber and pipe	22 68
Dean & Co., oil and lanterns	4 34
Geo. Sweet, cement	57 02
C. E. Godfrey, team labor	3 45
Daniel Crawford, team labor	28 50
S. R. Pike, labor	8 05
Peter Peterson, labor	3 45
Schuh & Muehlig, supplies	4 46
P. L. Bodmer, lumber	30 44
Total	$ 594 58

FIRE DEPARTMENT FUND

Fred Sipley, salary	$ 60 00
C. A. Edwards, salary	50 00
Henry McLaren, salary	50 00
Louis Hoelzle, salary	50 00
Max Wittlinger, salary	50 00
Albert West, salary	45 00
Herman Kirn, salary	40 00
Eugene Williams, salary	40 00
John Kenny, salary	8 00
Samuel McLaren, salary,	8 00
Wm. Rettich, salary	8 00
Edward Hoelzle, salary	8 00
William L. Schnierle, salary	8 00
Mrs. B. Ream, washing	5 00
Albert Moore, straw	3 00
Fred Chapin, hay	12 19
Geo. W. Seybold, horse shoeing	12 05
Total	$ 457 24

POOR FUND.

Fred Sipley, salary	$ 10 00
W. H. Wilson, 70 cords wood	31 50
Fred Sipley, freight on 2 cars of wood	34 00
Geo. W. Seybold, wagon tongue	1 50
Doty & Feiner, shoes	3 75
Edward Duffy, groceries	9 83
John Eisele, groceries	5 60
Mrs. Ann Evans, aid	5 00
L. Gruner, shoes	2 00
Goodyear & Co., medicine	1 00
John Goetz & Son, groceries	5 02
Koch & Henne, furniture	5 00
O. M. Martin, coffin	10 00
William F. Lodholz, groceries	13 02
William H. McIntyre, groceries	12 90
O'Hara & Boyle, groceries	8 09
Caspar Rinsey, groceries	17 57
Rinsey & Seabolt, groceries	16 67
W. F. Stimson, groceries	5 64
C. Zirn, meat	56
Wahr & Miller, shoes	2 00
C. W. Vogel, meat	58
Total	$ 201 23

RECAPITULATION.

Contingent Fund	$1,014 40
Sewer Fund	130 25
Street Fund	1,013 73
Bridge, Culvert and Crosswalk Fund	594 58
Fire Fund	457 24
Police Fund	182 26
Poor Fund	201 22
Cemetery fund	36 00
Total	$ 3,629 69

Respectfully submitted,
FRANK WOOD,
A. J. KITSON,
C. H. MANLY,
Finance Committee.

Accepted and recommendation concurred in as follows:

Yeas—Ald. Wagner, Bodmer, Martin, Allmendinger, Wood, Snyder, Ferguson, Brown, Manly, Taylor, Prettyman, Pres. Wines—12.

Nays—None.

The Finance Committee recommended the allowance of J. C. & W. W. Watts' bill of $6.50, for gold dollar badge, for ex-Mayor Thompson.

Accepted, and recommendation concurred in as follows:

Yeas—Ald. Wagner, Bodmer, Mar-

(Continued on sixth page.)

MORE THAN 60,000 COPIES DAILY

The Evening News,

"The Great Daily of Michigan."

YOUR HOME PAPER cannot be replaced by even greater publications from larger cities; they cannot supply completely the many items of home news that are of the greatest interest, but for State, National, and world wide news, the greater paper must be looked to. The Detroit EVENING NEWS stands as the leader in the State, and should go hand in hand with your home paper.

2 CENTS PER COPY.
10 CENTS PER WEEK.
$1.25 FOR 3 MONTHS BY MAIL.

The Evening News,
DETROIT, MICH.

Agencies in every village, town and city in the State of Michigan.

2:10 1-4 SPEED BREEDING. | WILKIE KNOX 07. | 2:10 1-4. GREAT INDIVIDUALITY.

Fastest Stallion Bred and Owned in Michigan! Best Representative Son of Gale's Barney Wilkes, 2:23¾.

MANOMET, 14,036,

ONE OF THE CHOICEST BRED STALLIONS IN THE UNITED STATES.

MANOMET, 14036.
Egotist 5018 — Electioneer, 125 — Hambletonian 10. / Green Mount'n Maid.
Egotist 5018 — Sprite — Belmont 64. / Waterwitch.
Aureola — Dictator 113 — Hambletonian 10. / Clara.
Aureola — Bertha — Blackwood 74. / Starlight.

SERVICE FEE FOR 1894, Return Privilege.

WILKIE KNOX.....$35. MANOMET.....$25.

Accidents and Escapes at Owner's Risk.

GEDDES FARM, 5 1-2 Miles East of Ann Arbor on River Road.

P. O., YPSILANTI, MICH.

REPORT OF THE CONDITION OF

THE ANN ARBOR SAVINGS BANK!

At Ann Arbor, Michigan, at the close of business, May 4, 1894.

RESOURCES.

Loans and Discounts		$387,350 03
Stocks, Bonds, Mortgages, etc		459,231 91
Overdrafts		1,591 66
Banking house		20,500 00
Real Estate, Furniture, Fixtures and Safety Deposit Vaults		9,988 20
Other Real Estate		4,997 07
Current expenses and taxes paid		3,107 79
CASH.		
Due from banks in reserve cities	117,221 91	
Due from other banks and bankers	3,655 37	
Checks and cash items	1,315 02	
Nickels and pennies	541 13	
Gold coin	30,000 00	
Silver coin	4,000 00	
U. S. and National Bank Notes	25,300 00	
	$1,068 750 11	

LIABILITIES.

Capital stock paid in	$ 50,000 00
Surplus fund	150,000 00
Undivided profits	14,396 09
Dividends unpaid	355 00
DEPOSITS.	
Banks and Bankers	75,956 09
Certificates of deposit	5,700 00
Commercial deposits	186,637 14
Savings deposits	585,705 79
	$1,068,750 11

STATE OF MICHIGAN, County of Washtenaw. } ss.

I, Charles E. Hiscock, cashier of the above named bank, do solemnly swear that the above statement is true to the best of my knowledge and belief. CHAS. E. HISCOCK, Cashier.

CORRECT—Attest: Christian Mack, W. D. Harriman, W. B. Smith, Directors.

Subscribed and sworn to before me, this 8th day of May, 1894.

MICHAEL J. FRITZ, Notary Public.

Capital security, - $100,000 | Toal assets, - $1,000,000.00
Capital stock paid in, 50,000 | Surplus, - - 150,000.00

Transacts a general banking business; buys and sells exchanges on New York, Detroit and Chicago; sells drafts on all the principal cities of Europe.

This bank, already having a large business, invites merchants and others to open accounts with them with the assurance of the most liberal dealing consistent with safe banking.

In the Savings Department interest at the rate of four per cent. is paid semi-annually, on the first days of January and July, on all sums that were deposited three months previous to those days, thus affording the people of this city and county a perfectly safe depository for their funds, together with a return in interest for the same. Money to loan on approved securities.

DIRECTORS.—Christian Mack, W. D. Harriman, Daniel Hiscock, William Deubel, Willard B. Smith, David Rinsey, and L. Gruner.

OFFICERS.—Christian Mack, President; W. D. Harriman, Vice-President; Chas. E. Hiscock, Cashier, M. J. Fritz, Ass't-Cashier.

STABLER & CO.

Successors to Overbeck & Stabler.

PHONE 141.

GROCERS.

WE WILL HELP THE POOR!

How will we do it?

WHY, BY SELLING THEM

WOOD.

Cheaper than they ever before bought it in Ann Arbor. Just look at these prices and will see. This is no Bluff. Best Beech and Maple Blocks per cord $2.20, best Beech and Maple four foot per cord $5.00.

HEINZMANN & LAUBENGAYER.

No. 9 W. Washington Street.

Telephone No. 85.

TO CLOSE THE ESTATE

OF THE LATE

A. L. NOBLE.

The Administrator has decided to offer the entire stock of the **Star Clothing House** at Sacrifice Prices. Every Article in the Store at a Discount. **Terms Strictly Cash.** Men's Suits at a Heavy Discount. All odds and ends at less than cost.

CHILDREN'S SUITS.

In addition to the heavy discount in this department, we will give with every Suit. Free, **A Pair of Stilts,** Free. Remember the entire stock goes. The opportunity is great. **Don't Miss It.**

35 S. Main Street.

NOBLE'S Star Clothing House.

The Ann Arbor Argus.

BEAKES & HAMMOND, PROPRIETORS.

PUBLISHED EVERY TUESDAY AND FRIDAY for $1.00 per year strictly in advance. Subscriptions not paid in advance $1.25 a year.

OFFICIAL PAPER OF THE CITY.

Entered at the Post-Office, in Ann Arbor, Mich. as second-class matter.

TYPOGRAPHICAL UNION LABEL ANN ARBOR No. 134

FRIDAY, JUNE 8, 1894.

DEMOCRATIC STATE CONVENTION.

The Democrats of Michigan will meet in state convention in the city of Grand Rapids on the 28th day of June, at 12 o'clock noon, for the purpose of nominating party candidates for the following state offices: Governor, Lieutenant-Governor, Secretary of State, State Treasurer, Auditor General, Attorney General, Commissioner of the State Land Office, Superintendent of Public Instruction, Member of the State Board of Education, and also two candidates for United States Senators; for the selection of a State Central Committee to serve for the ensuing two years, and for the transaction of such other business as may properly come before it.

According to the rule adopted by the Democratic State Convention, held in Detroit in 1880, and since followed, every county in the state is entitled to one delegate to the State Convention for each 500 votes cast for Governor at the last general election, and one additional delegate for a fraction of not less than 250 votes. But each county is entitled to at least two delegates. All delegates must be residents of the county they represent.

The delegates from each congressional district are requested to meet in caucus on the day of the convention at quarters to be hereafter designated by the Central Committee and select candidates for recommendation to the convention as follows, to-wit: Two members of the State Central Committee, one Vice-President of the Convention and one member for each of the following committees of the Convention: Credentials, Permanent Organization and Order of Business and Resolutions.

It will facilitate the working of the Committee on Credentials if the Secretary of each County Convention will promptly forward to the headquarters of the State Central Committee in Detroit immediately after the convention, a full and accurate list of the delegates chosen to the State Convention.

Renewing our allegiance to the cardinal principles of Democracy, we cordially invite all those who have voted in the past with the Democratic party, and all others who are desirous of associating with it in the future, to participate in the caucuses for the election of delegates to this convention.

DANIEL J. CAMPAU, Chairman.
FRANK H. HOSFORD, Secretary.

By H. G. COBURN, JR., Acting Secretary.

Washtenaw County is entitled to 21 delegates.

DEMOCRATIC COUNTY CONVENTION.

The Democrats of Washtenaw County will meet in County Convention, in the Court House, in the City of Ann Arbor, on

THURSDAY JUNE 21st, 1894,

at 11 o'clock a. m., for the purpose of electing twenty-one delegates to the State Convention to be held in Grand Rapids on June 28th, and for the purpose of selecting chairman and members of County Committee.

Under this call townships and wards are entitled to delegates as follows:

Ann Arbor City—		Pittsfield	6
First ward	11	Salem	6
Second ward	10	Saline	9
Third ward	10	Scio	10
Fourth ward	9	Sharon	5
Fifth ward	4	Superior	6
Sixth ward	7	Sylvan	13
Ann Arbor Town	7	Webster	5
Augusta	9	York	11
Bridgewater	6	Ypsilanti Town	7
Dexter	4	Ypsilanti City—	
Freedom	6	First ward	8
Lima	5	Second ward	6
Lodi	7	Third ward	7
Lyndon	4	Fourth	5
Manchester	12	Fifth	7
Northfield	7		

JAS. R. BACH, Chairman
GUSTAVE BREHM, Secretary,

Pittsfield Township.

The democrats of Pittsfield township will hold a caucs to elect delegates to the county convention on Monday, June 18, 1894, at 7.30 o'clock p. m.

By order of Committee,
F. E. MILLS, Chairman.

In appointing delegates to the state convention, every section of the county should be given the representation to which it is entitled and no more. The cities should not be permitted to have more than their proportionate share. Justice and fairness should control in the matter.

The sugar tax schedule has been passed by the senate. This was the feature of the new tariff bill on which the republicans gave the democrats to understand they would make their great fight. If now the republicans stand by their implied pledges, the county may look for the passage of the tariff bill within two weeks. It is to be hoped from the standpoint of every party and business interest that this will prove true. The greater the expedition in settling the tariff uncertainty the better.

The democratic county committee met in the court house last Tuesday afternoon and decided on Thursday the 21st inst. as the date for the meeting of the county convention. The call, containing all needed information as to the time and place of meeting, the number of delegates to which each township and ward is entitled, appears elsewhere. Democrats should arouse themselves and see to it that a full list of delegates is appointed, delegates too who will be certain to attend the convention. The party has a hard fight before it, and the result will depend largely upon the vigor and spirit that is infused into the local organizations. It is highly important, therefore, that these preliminaries to the battle be carefully looked after.

TRIAL OF THE ATTORNEY GENERAL.

The trial of Attorney General Ellis on the charge of uttering a false record began Monday before Judge Pearson at Mason. The nature and gravity of the offense charged, the the prominence and distinguished public service of the defendant, as well as the legal talent arrayed on either side all indicate that the trial will be one of the most memorable in the history of the state.

While there is a strong desire among the people to have the party or parties responsible for the infamous amendment frauds brought to justice for their crimes against the ballot, there is at the same time a disposition to give the defendant the full benefit of the presumption of innocence until he is proven guilty. This is due on account of his previous high character and honorable record. On the other hand the crimes committed are of such a nature that there can be no extenuating or paliating circumstances, and if it be proven that they were conceived and executed by those who were intrusted with the duty of faithfully carrying out the people's mandate and upholding the purity of the ballot and the majesty of the law, then there should be visited upon the offenders the extreme penalty provided for such offenses. Under such circumstances the previous record for right living, whereby the confidence of the people was won only to be betrayed, should operate against the offender instead of in his favor.

What the people desire in all these cases is that those responsible for the crime of falsifying their will and thereby rendering popular government insecure shall be ferreted out and brought to justice. They care not what party label the rascals wear or what party is advantaged or disadvantaged, nor do they desire that any one shall be made a scapegoat for the crimes of others. It is to be hoped that the innocence of the attorney general may be established as a result of the trial, but if he is proven guilty there should be and will be no disposition to shield him in any way. Let justice be done.

Washington Correspondence.

Special Capitol News Co. Correspondence.

WASHINGTON, D. C., June 5, 1894.

Congressman Moon has received many letters from prominent citizens of Michigan within the past month, urging him to consent to be a candidate before the republican convention for the nomination for governor. He is even charged in certain quarters with being in a conspiracy to defeat Governor Rich for re-nomination. Knowing of these things, the writer hereof asked him for the facts in the case, and he said:

"It is true that I have received many letters and marked newspaper articles suggesting that I allow my friends to use my name as a candidate against Governor Rich. The writers of those letters have assured me that I would surely be nominated if I would only consent, and that my election would follow as a matter of course. I have answered those letters with a plain and unequivocal refusal to consider the suggestion for a single instant. I have no desire to be governor of Michigan and if I had would not think of such a thing this year. I am coming more and more to be a believer in the one term theory, especially for president and governor, both being honorary offices, but I should prefer to see our party adopt it and put it into practice after having discussed and passed a resolution to that effect, or, better still, after having put a plank to that effect into its platform upon which a canidate was to be nominated for his first term. I believe the republicans of Michigan will some time come by unanimous consent to think and act upon the one-term theory, but I had not expected them to do it this year."

* * * * *

Congressman Richardson has made currency questions quite a study, until he feels that he has a mission to perform in correcting many evils that he sees at present existing. He has, therefore, recently introduced a bill "to provide a more uniform interconvertible national currency for coining the silver bullion in the treasury, and for other purposes." The subject is too deep and the bill too complicated for any correspondent not thoroughly familiar with the subject to explain its provisions or points, and so it will not be attempted in this correspondence. Mr. Richardson said when asked regarding the bill and its possible fate:

"I am constantly receiving letters from prominent bankers, lawyers and business men, all of whom commend the bill in the highest terms and express the hope that it will become a law. The treasury officials, or several of them, have also expressed to me personally, in private conversation, their approval of the measure. Chairman Bland, of the committee on coinage, weights and measures, having the bill in charge, has promised to give me a hearing at an early day, and I shall do my best to convince the committee that the bill should be favorably reported, as I think it will be."

* * * * *

Congressmen Gorman and Whiting have recently gone to Michigan, the latter to recover his health if possible, and incidentally to look after his gubernatorial nomination boom, which seems to be already quite a healthy and strong one. Mr. Gorman would not admit that he went for anything else than a few days of rest.

Congressmen Avery and Moon expect to leave early this week for Michigan. Dr. Avery goes to accompany his wife to their home at Greenville. She has been sick most of the winter, and is yet hardly able to travel. Mr. Moon will go first to Chicago on business, and from there to his home at Muskegon.

* * * * *

Congressman Linton, who delivered a Decoration Day address at Richmond, was kindly received, spoke to a good sized and appreciative audience, and had a very pleasant trip. He was accompanied by his two little sons, but Mrs. Linton was prevented at the last from going by the arrival of Michigan friends.

Their Thanks Expressed.

At a recent meeting of the W. C. T. U., the following resolution was unanimously adopted:

Resolved, that the grateful appreciation of this Union be hereby extended to the citizens of Ann Arbor, who so hospitably opened their homes for the entertainment of delegates during the late convention; to Mayor Darling, the clergymen and others who spoke words of welcome or encouragement at the meetings; to Pres. Angell for his courteous invitation to the University; to Prof. Stanley, Prof. Kempf, Messrs. Wilsey and Taylor and their musical associates who furnished delightful music; to the trustees of Presbyterian church for its use during convention; to the Ann Arbor Organ company for the fine piano furnished gratituously; to the press for donation of valuable space both in reporting and advertising convention; to the young men who assisted the reception committee; to the girls who acted as pages; and to all others who contributed in any way to make the convention a success, and a pleasant memory.

Proceedings of the Board of Public Works,

OFFICE OF THE BOARD OF PUBLIC WORKS,
ANN ARBOR, June 6, 1894.

Regular Session.

Called to order by Pres. Keech.

Roll called. Full board present.

Minutes of previous meeting read and approved.

A communication from S. Rosenthaler asking permission to remove a shade tree in front of his premises, on East Huron street. Permission was granted to remove said tree.

Mr. Schuh moved that the bill of $111 for sinking well of C. G. Orcutt be recommended to the Common Council, and asked the allowance of the same at $60.00.

Adopted as follows:

Yeas — Messrs. Schuh, Keech and Clark.

John Koch appeared before the Board and made a statement as to his bid made to the Board of Public Works May 16th, 1894, that he understood according to the specifications for the extension of Culvert on Fountain street, that the entire creek bed was to be paved.

Mr. Schuh moved that the sum of $10,000 be asked from the Finance Committee as the amount necessary to be raised by tax for the Street Fund for the fiscal year, and $5,000 for the Bridge, Culvert and Crosswalk Fund.

Adopted as follows:

Yeas—Messrs. Schuh, Keech, and Clark.

On motion of Mr. Keech, the City Engineer was ordered to make a plat of the City Cemetery as requested by the Common Council.

Mr. Keech moved that the Street Commissioner take such steps as may be necessary to put the walk on Fifth avenue, along Clay Green's property, in a safe condition, under the advice of the City Attorney.

Adopted as follows:

Yeas — Messrs. Keech, Schuh and Clark.

On motion the Board adjourned.

W. J. MILLER, Clerk.

PART XVI

THE FINAL NUMBER

Of our Photographic Tour of the World Containing

Chicago and the Fair.

FOR ONLY 10 CTS.

We will furnish the complete series in 16 parts at ten cents a number with coupons, or fifteen cents without coupons.

256 Superb Art Photographs worth One Dollar each. Arranged under the supervision of the well-known lecturer and prince of travelers, **H. H. RAGAN,** with accurate, instructive and entertaining descriptions by **Emma C. Bush.**

DON'T MISS THIS LAST CHANCE.

Watch for Our New Series Next Week.

CUT THIS OUT

No. 16. June 8, 1894.

Argus Coupon.

Photographic Tour of the World

PART XVI.--Chicago and the Fair

This Coupon and 10 cents entitles you to one Part. Bring or send to

Ann Arbor Argus,

Ann Arbor, Mich.

Opera House Block.

NEW SPRING DRY GOODS

—AT THE—

Old Reliable.

The Largest Stock of Dress Goods ever shown in the City.

100 pieces of Serges and Henriettas, 40 inches wide at the uniform price of 44 cents per yard, always sold at 50 cents heretofore.

35 pieces of plain colored Cashmeres at 25 cents per yard, others ask 35 cents per yard for this quality.

50 pieces of Novelty Styles, All Wool, Spring Suitings, at 45 cents per yard, never sold less than 50 and 60cts per yard.

Choice styles and bargain prices in all lines of fine Dress Fabrics.

Evening Dress Goods in all styles of weaves and shades, Cream, Pink, Blue, Silver Grey and Ecru are the most prominent, inspect this line.

SILKS.

We are headquarters for Silk and they will be used more this year than ever before, plain Black China Silk, 50c, 75c and $1.00 per yard, unequalled values for the money.

25 Styles of the celebrated Printed India Surahs at $1.00 per yard, others who have them ask $1.25 per yard.

10 pieces printed India Silk 26 inches wide at 60 cents per yard, never before offered less than 75 cents.

Black Satin Rhadame,
Black Pean de Soie.
Black Satin Duchess.
Black Moire Antique.
Black Gross Grain.
Black Brocades.
Black Surahs.

} We have full lines of all kinds and make the prices so low that you cannot afford to pass them by, when you have a want for any kind of Silk.

CAPES AND JACKETS

Are the Styles for Spring Garments, and our stock is larger than ever, and range of prices and styles will afford you anything that you may desire. Don't fail to visit our Cloak Department, more attractions than the rest of the city.

Wash Dress Goods.

Satines at 12 1-2, 18 and 25c.

Dress Ginghams, 8-10, 12 1-2, 20 and 25c.

Percales, Pongees, Foulards Prints and Muslins, all styles, big stock and lowest prices.

Visit the Old Reliable, Dry Goods House

BACH & ROATH,

26 S. Main Street, cor. Washington.

LOCAL BREVITIES.

Mr. and Mrs. Ross Granger give a dancing party to their pupils Saturday evening.

Col. H. S. Dean has received his commission and qualified as regent of the University.

J. T. Jacobs is elated over the ownership of a fine Flashlight colt that was born Tuesday.

The president appointed George S. Laird postmaster at Chelsea, Tuesday, vice Wm. Judson.

The Political Equality club will hold a meeting at Newberry hall this afternoon at three o'clock.

At the meeting of the State Pioneer Society at Lansing, yesterday, Ex-Gov. Felch was re-elected president.

The T. & A. A. railroad is running so short of coal that a number of freight engines are now burning wood.

The meeting of the Ann Arbor Light Infantry to elect a first lieutenant will be held next Wednesday night.

The members of the Michigan Dental association are to be given a banquet at Granger's academy this evening.

The clerks on the east side of Main street are anxious to meet their co-laborers of the west side on the baseball diamond.

Next Monday evening a social will be held at K. O. T. M. hall. A fine program has been arranged, and ice cream and cake will be served.

A memorial service in honor of the late Dr. Ford will be held at University hall next Tuesday at 4 p. m. Addresses will be given by President Angell, Dr. Vaughan and Prof. D'Ooge.

Prof. A. A. Stanley will preside at the M. E. church organ and direct the choir during the next year. He will organize a chorus of forty or fifty voices and the choir loft will be enlarged to accommodate it.

"Children's Day" will be observed at the M. E. church next Sunday morning. In the evening the second lecture on "Shepticism and the Bible" will be given. Topic, "What the Bible is and What it is not."

Mrs. A. S. Benjamin, superintendent of parliamentary usage for the National W. C. T. U., will give a series of three drills in Harris hall, commencing Monday evening, June 11. Tickets for the course, fifty cents; single admissions, twenty-five cents.

Next Sunday afternoon at three o'clock anniversary exercises will be held by Arbor Tent, K. O. T. M., Rev. W. L. Tedrow conducting them. Following the exercises the Sir Kinights will march to the cemetery where the graves of those who have passed away will be decorated.

Otsoningo Lodge, No. 295, I. O. O. F., elected the following officers, Tuesday evening: N. G., Jas. H. Ottley; V. G., Geo. W. Clark; R. S., John J. Ferguson; treasurer, George H. Miller;. representative to grand lodge, John J. Ferguson. The new officers will be installed at the first meeting in July.

On the 28th day of next September, Ex-Gov. Alpheus Felch will celebrate the 90th anniversary of his birth. Would it not be a nice thing for the citizens of Ann Arbor to give our honored and revered fellow-townsman, whose name has been a power in national, state and local councils for so many years, a public reception on this occasion?

Awarded Highest Honors—World's Fair

DR. PRICE'S CREAM BAKING POWDER

MOST PERFECT MADE.

A pure Grape Cream of Tartar Powder. Free from Ammonia, Alum or any other adulterant

40 YEARS THE STANDARD.

A number of Ann Arbor Masons attended a meeting and banquet of Union Council, R. and S. M., at Ypsilanti, Wednesday evening.

Fred Kuhn, a carpenter working on the new house of D. F. Schairer, fell from a ladder at the third story Tuesday afternoon. Nothing broke his fall until he reached the cellar, but strange to say he was not badly injured.

Isaac Davis and his mother who were charged with discovering and stealing the $250 that Mrs. Elizabeth Evans had buried, were examined before Justice Pond, Wednesday. There was no evidence against them and they were discharged.

The directors of the State Savings Bank met Tuesday and elected W. J. Booth, president, vice A. L. Noble, deceased; and J. D. Ryan to the vacancy made by Mr. Booth's promotion. N. J. Kyer and Dr. D. A. McLachlan were chosen directors to fill vacancies.

The committee of the Bethlehem church society having general charge of the new church have elected Rev. John Neumann chairman and G. Wahr secretary. The building committee, consisting of Rev. J: Neumann, T. F. Hutzel and John Koch, will report plans and estimated cost of the new edifice at the July meeting of the committee.

It is told of one of our new patrolmen that recently when he went to arrest a man who was so drunk that he couldn't stand alone, the officer was bound to put a pair of handcuffs on the man before he would touch him. But in his nervousness, this being his first arrest, the officer snapped the handcuffs shut and couldn't open them again. Marshal Banfield should give his force daily handcuff and club drills.

The Marshal, with Officers Collins, Peterson and McCabe, armed with search warrants, visited a number of students' rooms yesterday, in search of stolen signs. From half a dozen places they brought away a dray load of signs, embracing everything from an opera house "Taken" to a "Boarding" sign ten feet long. Other places will be searched today and warrants issued for the offenders. It is probable that the fad of sign stealing will be less popular in Ann Arbor now.

Street Commissioner Sutherland has in his possession a photograph which shows plainly how well the minor ordinances and admonitions of the city government are obeyed. In Hanover park there is a sign about ten feet long and two feet broad upon which is printed in letters a foot high, "Keep off the Park." Notwithstanding this order of the city so publicly displayed, the picture, which was taken by a kodak fiend, shows a young lady seated on top of the sign and another standing beside it.

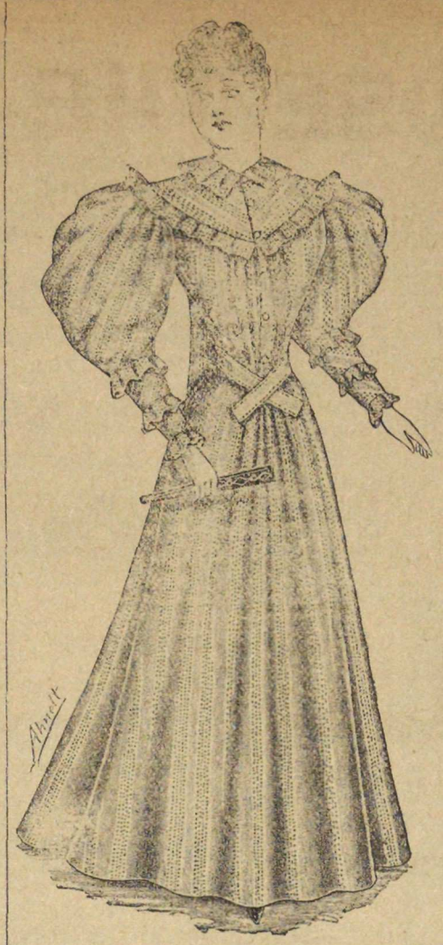

Ladies' Wrappers

—AND—

House Dresses

IN LARGE VARIETY.

Special numbers at **79c, 98c, $1.49, $1.69, $1.98** and **$2.75.**

Just about cost of material. Why bother with the making when you can have it done for nothing.

E. F. MILLS & CO.

20 S. Main Street.

Invitations are out for the wedding of Jacob R. Bischoff and Miss Emma A. Ardner, which is to take place at the residence of the bride's mother on Detroit street, next Thursday evening at six o'clock.

Mr. Moses Gomberg, instructor in organic chemistry in the University, was at Benzonia, Tuesday, where he was a witness before the coroner's jury in the inquest on Anna Thacker, whom it was suspected had been poisoned. He swore that he had examined portions of the stomach, liver and brain and found arsenic in all the parts. The jury rendered a verdict charging the woman's husband with administering the poison.

At the banquet given by Fraternity Lodge, F. & A. M., this evening, the following toasts will be responded to: Toast-master, Prof. Levi D. Wines; A Universal Brotherhood, Hon. Wm. G. Doty; Membership, Chas. E Hiscock; The Clergyman as a Mason, Rev. Sherwood Roosevelt, Owosso; Medical Masonry, Dr. Victor C. Vaughan; Impressions, Rev. Henry Tatlock; L——& 1, Prof. H. N. Chute; A Talk, Hon. A. J. Sawyer.

The parish of St. Andrew's church, Detroit, of which Rev. W. O. Waters, formerly assistant rector of St. Andrew's church in this city, and curator of Harris Hall, is the rector, is about to commence the erection of a grand edifice, to cost $50,000, and to be known as St. Andrew's Memorial church, in honor of the late Bishop Harris, who was so beloved by the people of this diocese. Sunday's Detroit Free Press gave illustrations which indicate that it will be by far the most beautiful church edifice in that city.

For a superb exhibition of the asine qualities, the committee of the board of supervisor that has been ordering some of the fine old trees on the court house square cut down, cannot be equalled. A few weeks ago a fine maple on the west side was cut down without any excuse and yesterday morning a man started in to cut down one of the finest of the row of old elms that lines the north walk. After the tree had been damaged so that it will probably die, one of the parties in charge was induced to call a halt until the matter could be brought before the committee again.

Why not buy a Toothbrush that Won't shed Its Bristles?

We have so much faith in ours that we agree to replace any brush marked 25c or more, if the bristles begin to come out.

Calkins' Pharmacy

34 South State St.

W. S. MOORE,

DENTIST. Work done in all forms of modern dentistry. Crown and Bridge work a specialty Satisfaction Guaranteed.

(U. of M. Graduate.)

57 South Main Steet. ANN ARBOR, MICH.

GOODYEAR'S ARMY

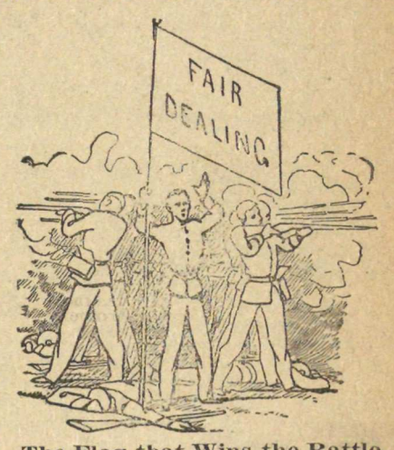

The Flag that Wins the Battle. It's inscribed "Fair Dealing." A good motto, isn't it?—the one we have done business by for years. It may seem incredulous, but our reputation for honesty will sustain it. And when we say that we have the largest and most complete stock, that our goods are the best we can buy, that we will not be undersold, there is no one to dispute the facts.

GOODYEAR'S Drug Store

HARD LUCK!

OUR FIRST MISTAKE.

OUR second purchase was altogether too large and the inclement weather has left us with too many goods. There is but one way to unload, and that is to put the price within the reach of all our customers. We have been selling goods at small profits the entire season, and from now on **Margin will Cut no Figure.** We must dispose of a large amount of goods during the month of June, and we will guarantee every purchase to be

Lower than the Lowest!

Look at some of the bargains displayed in our window. We never carry over any goods, neither do we buy old stocks consequently our stock is always new and fresh. If you buy your goods of us you are sure of the fit, style and quality. We take all the chances.

Wadhams, Ryan & Reule.

A NARROW ESCAPE!

How it Happened.

The following remarkable event in a lady's life will interest the reader: "For a long time I had a terrible pain at my heart, which fluttered almost incessantly. I had no appetite and could not sleep. I would be compelled to sit up in bed and belch gas from my stomach until I thought every minute would be my last. There was a feeling of oppression about my heart, and I was afraid to draw a full breath. I couldn't sweep a room without sitting down and resting; but, thank God, by the help of New Heart Cure all that is past and I feel like another woman. Before using the New Heart Cure I had taken different so-called remedies and been treated by doctors without any benefit until I was both discouraged and disgusted. My husband bought me a bottle of Dr. Miles' New Heart Cure, and am happy to say I never regretted it, as I now have a splendid appetite and sleep well. I weighed 125 pounds when I began taking the remedy, and now I weigh 130½. Its effect in my case has been truly marvelous. It far surpasses any other medicine I have ever taken or any benefit I ever received from physicians."—Mrs. Harry Starr, Pottsville, Pa., October 12, 1892.

Dr. Miles' New Heart Cure is sold on a positive guarantee by all druggists, or by the Dr. Miles Medical Co., Elkhart, Ind., on receipt of price, $1 per bottle, six bottles $5, express prepaid. This great discovery by an eminent specialist in heart disease, contains neither opiates nor dangerous drugs.

Sold by Druggists Everywhere.

CHRONIC DISEASES
PRIVATE DISEASES
And Diseases of the Skin.

25 years continuous hospital and sanitarium experience. Thousands of happy, grateful cures extending into every State in the Union. The confidence of the multitude of anxious but silent sufferers, and of the unhappy and discouraged victims of ignorant and fraudulent pretenders is honestly and earnestly invited. A valuable treatise on DISEASES OF A PRIVATE NATURE free. Address or call on

DR. O. J. R. HANNA, Jackson, Mich.
President Jackson City Board of Health

We commend to the acquaintance and confidence of the afflicted public the high personal character and professional worth and work of Dr. O. J. R. HANNA of this city. (Jackson, Mich.)
Rev. B. B. Bigler, Pastor First Presby. Church. Austin Blair, ex-Governor. James O'Donnell, Member of Congress. Clarence H. Bennett, Mayor. Erastus Peck, Judge Circuit Court. W. L. Seaton, Postmaster. R. H. Emerson, Banker.

REPORT OF THE CONDITION

OF THE

FARMERS' & MECHANICS' BANK

—AT—

ANN ARBOR, MICHIGAN,

At the close of business, July 12, 1893.

RESOURCES.

Loans and discounts	$267,023 29
Stocks, Bonds and Mortgages, etc.	87,715 07
Overdrafts	3,539 75
Due from banks in reserve cities	17,362 84
Due from other banks and bankers	2,069 50
Due from Washtenaw Co.	1,315 14
Furniture and fixtures	2,000 00
Current expenses and taxes paid	25 60
Interest paid	387 38
Checks and cash items	3,540 27
Nickels and pennies	219 48
Gold coin	10,350 00
Silver coin	1,983 20
U. S. and National Bank Notes	13,568 00
Total	$411,099 52

LIABILITIES.

Capital stock paid in	$ 50,000 00
Surplus fund	20,000 00
Undivided profits	5,786 08
Dividends unpaid	185 50
Individual deposits	99,979 02
Certificates of deposit	152,948 59
Savings deposits	82,200 33
Total	$411,099 52

STATE OF MICHIGAN, County of Washtenaw, } ss.

I, Frederick H. Belser, Cashier of the above named bank, do solemnly swear that the above statement is true to the best of my knowledge and belief.

F. H. BELSER, Cashier.

CORRECT—Attest.
AMBROSE KEARNEY, W. F. BREAKEY, EDWARD DUFFY, } Directors.

Subscribed and sworn to before me this 19th day of July, 1893. H. A. WILLIAMS, Notary Public.

NEW FORAGE and Other Millet.

Manitoba or Russian Millet Seed, per bu	$2 00
American or common " " "	80
German or Golden " " "	1 00
Hungarian Seed, per bu	$1 10 @ 1 25
Field Peas, No. 1, White, per bu	1 20
" " " 2, " " "	1 10
" " " 1, Green " "	1 20

Seed Buckwheat.

Early Japanese (choice), per bu	$1 25
Early Silver Hull (choice), per bu	1 25
Little Silver Gray, per bu	1 25
Common Black, per bu	1 00
Onondago or Gypsum or Gray Land Plaster ℔ bbl	1 50
Onondago in 5-bbl. lots, per bbl	1 25

Cotton bags 15c each, f. o. b. Toledo. Delivered on cars here.

Early Seed Corn.

Clark's Early Mastodon, Early Pride of the North, Clark's Early Butler, King of the Earliest, those are the Earliest Yellow Dent Corn in existence; also King Philip and other early Flint corn, at $1.50 for single bushel, in 2 to 5 bushel lots $1.25 per bushel.

Sweet corn at $1.25 and $1.50 per bushel, Red Cob Ensilage Corn $1.00 per bushel.

The Henry Phillips Seed and Implement Co.,
TOLEDO, OHIO.

FIRE INSURANCE.

CHRISTIAN MACK,

Agent for the following First Class Companies representing over twenty-eight Million Dollars Assets, issues policies at the lowest rates

Ætna of Hartford	$9,192,644.00
Franklin of Phila.	3,118,713.00
Germania of N. Y.	2,700,729.00
German-American of N. Y.	4,065,968.00
London Assurance, Lond'n	1,416,788.00
Michigan F. & M., Detroit	287,608.00
N. Y. Underwriters, N. Y.	2,596,679.00
National, Hartford	1,774,505.00
Phenix, N. Y.	3,759,036.00

☞Special attention given to the insurance of dwellings, schools, churches and public buildings on terms of three and five years

Council Proceedings.

(Continued from third page.)

tin, Allmendinger, Wood, Snyder, Ferguson, Brown, Manly, Taylor, Prettyman, Pres. Wines—12.

Nays—None.

The Finance Committee presented a bill of Gotfried Schuon, of $18.00 for doctor bill and time lost for an injury received on the sewers January 1, 1894, without recommendation.

Ald. Manly moved the bill be allowed and an order drawn for $18.00.

Ald. Ferguson moved that the whole matter be laid on the table.

Adopted.

Ald. Kitson at this point of the proceedings arrived.

FROM THE COMMITTEE ON SIDEWALKS.

To the Common Council:

Your Committee on Sidewalks to whom was referred by the Board of Public Works the several sidewalk grades where stated, your committed caused to be prepared and herewith submit the proper resolutions ordering the same, and recommend that they be adopted.

Respectfully submitted,
C. H. MANLY,
H. J. BROWN,
C. J. SNYDEY,
D. F. ALLMENDINGER,
C. W. WAGNER,
Sidewalk Committee.

Accepted and leave being granted, the following resolutions was offered:

By Ald. Manly:

WHEREAS, In the opinion of the Council the grade of the sidewalk on the south side of E. Catherine st., ought to be changed and fixed and established, to the end that such street may be made suitable and safe for public travel, therefore

Resolved, And it is hereby ordered that the grade of the sidewalk on and along the south side of E. Catherine st., from east line of Detroit st. to west line of N. Fifth Ave. be, and the same is hereby changed, fixed and established, so that the grade of said sidewalk on and along the street aforesaid shall be as follows, that is to say:

At S. E. corner Detroit street and East Catherine street ...829.43 ft.
At S. W. cor. N. Fifth Avenue and East Catherine street ...832.98 ft.

the elevation given being above the official city datum and along the center line of such walk, and the grade lines to consist of straight lines between the several points or stations above stated.

Adopted as follows:

Yeas—Alds. Wagner, Bodmer, Martin, Allmendinger, Snyder, Ferguson, Brown, Manly, Taylor, Kitson, Prettyman, Wood, Pres. Wines—13.

Nays—None.

By Ald. Manly:

WHEREAS, In the opinion of the Council the grade of the sidewalk on the south side of E Ann street ought to be changed and fixed and established, to the end that such street may be made suitable and safe for public travel, therefore

Resolved, And it is hereby ordered that the grade of the sidewalk on and along the south side of East Ann street from east line of North State street to west line of North Thayer street be, and the same is hereby changed, fixed and established, so that the grade of said sidewalk on and along the street aforesaid shall be as follows, that is to say:

At S. E. cor. North State st and East Ann st. ...867.98 ft.
At S. W. cor. North Thayer st. and East Ann st ...870.51 ft.

the elevation given being above the official city datum and along the center line of such walk, and the grade lines to consist of straight lines between the several points or stations above stated.

Adopted as follows:

Yeas—Alds. Wagner, Bodmer, Martin, Allmendinger, Snyder, Ferguson, Brown, Manly, Taylor, Kitson, Prettyman, Wood, Pres. Wines—13.

Nays—None.

By Ald. Manly:

WHEREAS, In the opinion of the Council the grade of the sidewalk on and along the north side of Catherine street ought to be changed, fixed and established, to the end that such street may be made suitable and safe for public travel, therefore

Resolved, And it is hereby ordered that the grade of the sidewalk on and along the North side of Catherine street from east line of North Main street to west line of North Fifth Ave. be, and the same is hereby changed, fixed and established, so that the grade of said sidewalk on and along the street aforesaid shall be as follows, that is to say:

At N. E. cor. of Main and Catherine st. ...826.23 ft.
At N. W. cor. of N. Fourth Ave. and Catherine st. ...825.82 ft.
At N. E. cor. of N. Fourth Avenue and Catherine st. ...826.67 ft.
At N. E. cor. of Detroit st. and Catherine st. ...828.10 ft
At N. W. cor. of N. Fifth Avenue and Catherine st. ...831.70 ft.

the elevation given being above the official city datum and along the center line of such walk, and the grade lines to consist of straight lines between the several points or stations above stated.

Adopted as follows:

Yeas—Alds. Wagner, Bodmer, Martin, Allmendinger, Snyder, Ferguson, Brown, Manly, Taylor, Kitson, Prettyman, Wood, Pres. Wines—13.

Nays—None.

By Ald. Manly:

WHEREAS, In the opinion of the Council the grade of the sidewalk on the south side of E. Madison street ought to be changed and fixed and established, to the end that such street may be made suitable and safe for travel, therefore

Resolved, And it is hereby ordered that the grade of the sidewalk on and along the south side of E. Madison street from west line of S. State street to east line of S Fifth Ave. be, and the same is hereby changed, fixed and established, so that the grade of said sidewalk on and along the street aforesaid shall be as follows, that is to say:

At the S.W. cor. of S. State st. and East Madison st. ...870.81 ft.
At a point 200 ft. west from the S. W. cor. of S. State street, and E. Madison st ...868.80 ft.
At a point 350 ft. west from the S. W. cor. of S. State street and E. Madison street ...865.61 ft.
At the S.E. corner of Thompson street and E. Madison street ...855.34 ft.
At the S. W. cor. of Thompson st. and E. Madison st ...854.53 ft.
At the S. E. cor. of Packard and East Madison st ...855.15 ft.
At the S. E. cor. of Division st. and E. Madison st ...855.10 ft.
At the S. W. cor. of Division st. and E. Madison st ...852.87 ft.
At a point 56 ft. west from S. W. cor. of Division st. and E. Madison st ...849.13 ft.
At a point 108 ft. west from S. W. cor. of Division st. and E. Madison st ...845.00 ft.
At a point 234 ft. west from S. W. cor. of Division st. and E. Madison st ...837.08 ft.
At S. E. cor. of Division st. and E. Madison st ...820.41 ft.

the elevation given being above the official city datum and along the center line of such walk, and the grade lines to consist of straight lines between the several points or stations above stated.

Adopted as follows:

Yeas—Alds. Wagner, Bodmer, Martin, Allmendinger, Wood, Snyder, Ferguson, Brown, Manly, Taylor, Kitson, Prettyman, Pres. Wines—13

Nays—None.

By Ald. Manly:

WHEREAS, In the opinion of the Council the grade of the sidewalk on the south side of W. Huron st. ought to be changed and fixed and established, to the end that such street may be made suitable and safe for public travel, therefore

Resolved, And it is hereby ordered that the grade of the sidewalk on and along the south side of W. Huron street from the west line of S. Ashley street to east line of S. Third street, be, and the same is hereby changed, fixed and established, so that the grade of said sidewalk on and along the street aforesaid shall be as follows, that is to say:

At s. w. cor. of S. Ashley st. and West Huron st. ...826.07 ft.
At s.e. cor. of S. First st. and W. Huron street ...813.61 ft
At s.w. cor. of S. First st. and West Huron st. ...811.20 ft.
At T. A. A. R R crossing ...793.55 ft.
At 180 ft west from T. A. A. R. R. crossing ...792.61 ft.
At 320 ft. west from T. A. A. R. R. crossing ...793.96 ft.
At s. e. cor. of S. Third st. and West Huron st. ...796.03 ft.

the elevation given being above the official city datum and along the center line of such walk, and the grade lines to consist of straight lines between the several points or stations above stated.

Adopted as follows:

Yeas—Alds. Wagner, Bodmer, Martin, Allmendinger, Wood, Snyder, Ferguson, Brown, Manly, Taylor, Kitson, Prettyman, Pres. Wines—13

By Ald. Manly:

WHEREAS, in the opinion of the Council the grade of the sidewalk on the east side of E. University ave., ought to be changed and fixed and established, to the end that such street may be made suitable and safe for public travel, therefore.

Resolved, and it is hereby ordered that the grade of the sidewalk on and along the east side of E University ave., from south line of Hill street to north line of Prospect street be, and the same is hereby changed, fixed and established, so that the grade of said sidewalk on and along the street aforesaid shall be as follows, that is to say:

At s.e. cor of Hill st and E. Univ. ave. 867.05 ft
" 350 ft. south from s. e. cor. of Hill st. and E. Univ. ave. ...866.55 "
" the north line of Tappan st. ...855.87 "
" n. e. cor. of Prospect st. and E. Univ. Avenue ...840.28 "

the elevation given being above the officia city datum and along the center line of such walk, and the grade lines to consist of straight lines between the several points or stations above stated.

Adopted as follows:

Yeas—Alds. Wagner, Bodmer, Martin, Allmendinger, Snyder, Ferguson, Brown, Manly, Taylor, Kitson, Prettyman, Wood, Pres. Wines—13.

Nays—None.

By Ald. Manly:

WHEREAS, in the opinion of the Council the grade of the sidewalk on and along the east side of E. Univ. ave., ought to be changed and fixed and established, to the end that such street may be made suitable and safe for public travel, therefore,

Resolved, and it is hereby ordered that the grade of the sidewalk on and along the east side of E. Univ. ave., from south line of College st. to North Willard st., be, and the same is hereby changed, fixed and established, so that the grade of said sidewalk on and along the street aforesaid shall be as follows, that is to say;

At s. e. cor. of College st. and E. Univ. ave. ...876.29 ft.
" 264 ft. south of s. e. cor. of College st. and Univ. ave. ...872.86 "
" n.e. cor. of S. Univ. ave and E. Univ ave. ...870.85 "
" s e. cor. of S. Univ. ave. and E. Univ. ave. ...869.35 "
" 132 ft. south from s. e. cor. S. Univ. ave. and E. Univ. ave. ...867.16 "
" n. e. cor. of Willard st. and E. Univ. 864.30 "

the elevation given being above the official city datum and along the center line of such walk, and the grade lines to consist of straight lines between the several points or stations above stated.

Adopted as follows:

Yeas—Alds. Wagner, Bodmer, Martin, Allmendinger, Snyder, Ferguson, Brown, Manly, Taylor, Kitson, Prettyman, Wood, Pres. Wines—13.

Nays—None.

By Ald. Manly:

WHEREAS, in the opinion of the Council the grade of the sidewalk on the south side of E Liberty st. ought to be changed and fixed and established, to the end that such street may be made suitable and safe for public travel, therefore

Resolved, and it is hereby ordered that the grade of the sidewalk on and along the south side of E. Liberty st. from east line of S. Main st. to West line of S. Fifth ave. be, and the same is hereby changed, fixed and established, so that the grade of said sidewalk on and along the street aforesaid shall be as follows, that is to say:

At s. e. cor. of S. Main and E. Liberty streets ...737.70 ft.
" 100 ft. e. of s. e. cor. of S. Main steet and Liberty st. ...838.28 "
" s. w. cor. of S. Fourth ave. and E. Liberty st. ...841.93 "
" s. e. cor. of S. Fourth ave. and E. Liberty st. ...841.93 "
" s. w. cor. of S. Fifth ave, and East Liberty st. ...847.71 "

the elevation given being above the official city datum and along the center line of such walk, and the grade lines to consist of straight lines between the several points and stations above stated.

Adopted as follows:

Yeas—Alds. Wagner, Bodmer, Martin, Allmendinger, Snyder, Ferguson, Brown, Manly, Taylor, Kitson, Prettyman, Wood, Pres. Wines—13.

Nays—None.

By Ald. Manly:

WHEREAS, in the opinion of the Council the grade of the sidewalk on the south side of E. Ann st. ought to be changed and fixed and established, to the end that such street may be made suitable and safe for public travel, therefore,

Resolved, and it is hereby ordered that the grade of the sidewalk on and along the south side of E. Ann st. from west line of Thirteenth st. to east line of N. Ingalls st. be, and the same is hereby changed, fixed and established so that the grade of said sidewalk on and along the street aforesaid shall be as follows, that is to say:

At the s. w. cor. of Thirteenth and E. Ann st ...848.69 ft.
" a point 186 ft. west of S. W. cor. of Thirteenth and E. Ann sts. ...854 59 "
" a point 401 ft west of s. w. cor. of Thirteenth and E. Ann sts ...871.29 ft.
" 445 ft. west of s. w. cor. of Thirteenth and Ann st, ...873 29 "
" 564 ft. west of s. w. cor. of Thirteenth and Ann st. ...874.29 ft.
At the s e. cor. of N. Ingalls st. and E. Ann st. ...874.29 ft.

the elevation given being above the official city datum and along the center line of such walk, and the grade lines to consist of straight between the several points or stations above stated.

Adopted as follows:

Yeas—Alds. Wagner, Bodmer, Martin, Allmendinger, Snyder, Ferguson, Brown, Manly, Taylor, Kitson, Prettyman, Wood, Pres. Wines—13.

Nays—None.

By Ald. Manly:

WHEREAS, In the opinion of the Council the grade of the sidewalk on the west side of Fifth st. ought to be changed and fixed and established, to the end that such street may be made suitable and safe for public travel, therefore

Resolved, And it is hereby ordered that the grade of the sidewalk on and along the west side of Fifth st. from north line of W. Jefferson st. to south line of W. Liberty st. be, and the same is hereby changed, fixed and established so that the grade of said sidewalk on and along the street aforesaid shall be as follows, that is to say:

At the n. w. cor. of W. Jefferson st. and Fifth st ...839.98 ft.
At 270 ft. north from n. w. cor. of West Jefferson st. and Fifth st ...837.88 ft.
At 330 ft. north from n. w. cor. of West Jefferson st. and Fifth st ...836.86 ft.
At 396 ft. north from n. w. cor. of West Jefferson st. and Fifth st. ...833.61 ft.
At 450 ft. north from n. w. cor. of West Jefferson st. and Fifth st ...829.74 ft.
At 550 ft. north from n. w. cor. of West Jefferson st. ...826.74 ft.
At 650 ft. north from n. w. cor. of West Jefferson st. and Fifth st. ...824.90 ft.
At 725 ft. north from n. w. cor. of West Jefferson st. and Fifth st ...826.29 ft.
At the s. w. cor. of W. Liberty st. and Fifth street ...831.83 ft.

the elevation given being above the official city datum and along the center line of such walk, and the lines to consist of straight lines between the several points or stations above stated.

Adopted as follows:

Yeas—Alds. Wagner, Bodmer, Martin, Allmendinger, Snyder, Ferguson, Brown, Manly, Taylor, Kitson, Prettyman, Wood, Pres. Wines—13.

Nays—None.

By Ald. Manly:

WHEREAS, in the opinion of the Council the grade of the sidewalk on the south side of East Kingsley street ought to be changed and fixed and established, to the end that such street may be made suitable and safe for public travel, therefore

Resolved, and it is hereby ordered that the grade of the sidewalk on and along the south side of E. Kingsley St., from east line of Detroit street to west line of north Division St., be, and the same is hereby changed, fixed and established, so that the grade of said sidewalk on and along the street aforesaid shall be as follows, that is to say:

At the S. E. corner of Detroit and East Kingsley street ...823.66 ft
At a point 60 ft east of S. E. cor. of Detroit st. and E. Kingsley st ...825.96 "
At a point 172 ft. east of S. E. cor. of Detroit st and E. Kingsley st ...829.70 "
At the S. W. corner of N. Division st. and E. Kingsley st ...832.70 ft

the elevation given being above the official city datum and along the center line of such walk, and the grade lines to consist of straight lines between the several points or stations above stated.

Adopted as follows:

Yeas—Alds. Wagner, Bodmer, Martin, Allmendinger, Snyder, Ferguson, Brown, Manly, Taylor, Kitson, Prettyman, Wood, Pres. Wines—13.

Nays—None.

By Ald. Manly:

WHEREAS, in the opinion of the Council the grade of the sidewalk on the north side of Miller ave., ought to be changed and fixed and established, to the end that such street may be made suitable and safe for public travel, therefore,

Resolved, and it is hereby ordered that the grade of the sidewalk on and along the north side of Miller ave., from west line of Fountain st. to E line of N seventh st., be and the same is hereby changed, fixed and established, so that the grade of said sidewalk on and along the street aforesaid shall be as follows, that is to say:

At N W cor. of Fountain st and Miller avenue ...817.09 ft
At 120 ft west from n. w. cor. of Fountain st. and Miller ave ...825.20 ft
At 220 ft west from n w. cor of Fountain st. and Miller ave ...828.22 ft
At 470 ft west from n. w. cor. of Fountain st. and Miller ave ...831.78 ft
At 700 ft west from n. w. cor. of Fountain st. and Miller ave. ...834.66 ft
At n. e. cor. of Gott st. & Miller ave ...838.96 ft
At n. w. cor. of Gott st. & Miller ave ...839.96 ft
At 150 ft west from n. w. cor. of Gott st. and Miller ave. ...844.68 ft
At n. e. cor. of Brooks st. and Millen ave ...847,31 ft
At n. w. cor of Brooks st. and Miller ave ...848.31 ft
At east line of n. Seventh street ...851 00 ft

the elevation given being above the official city datum and along the center line of such walk, and the grade lines to consist of straight lines between the several points or stations above stated.

Adopted as follows:

Yeas—Alds. Wagner, Bodmer, Martin, Allmendinger, Snyder, Ferguson, Brown, Manly, Taylor, Kitson, Prettyman, Wood, Pres. Wines—13.

Nays—None.

By Ald. Manly:

WHEREAS, in the opinion of the Council the grade of the sidewalk on the south side of Willard street ought to be changed and fixed and established to the end that such street may be made suitable and safe for public travel, therefore

Resolved, And it is hereby ordered that the grade of the sidewalk on and along the south side of Willard st. from the east line of E. University ave to west line of Church street be, and the same is hereby changed, fixed and established, so that the grade of said sidewalk on and along the street aforesaid shall be as follows, that is to say:

At s. e. cor, E. University ave and Willard st ...864.30 ft
At s. w. cor. Church st. and Willard st 865.57 ft

the elevation given being above the official city datum and along the center line of such walk, and the grade lines to consist of straight lines between the several points or stations above stated

Adopted as follows:

Yeas—Alds. Wagner, Bodmer, Martin, Allmendinger, Snyder, Ferguson, Brown, Manly, Taylor, Kitson, Prettyman, Wood, Pres. Wines—13.

Nays—None.

By Ald. Manly:

WHEREAS, in the opinion of the Council the grade of the sidewalk on the east side of Fifth st ought to be changed and fixed and established, to the end that such street may be made suitable and safe for public travel, therefore

Resolved, And it is hereby ordered that the grade of the sidewalk on and along the east side of Fifth st. from north line of W. Jefferson st. to south line of W. Liberty st. be, and the same is hereby changed, fixed and established, so that the grade of said sidewalk on and along the street aforesaid shall be as follows, that is to say:

At the n. e. cor. of W. Jefferson st, and Fifth st. ...838.38 ft
At 270 ft. north from n. e. cor. of W. Jefferson st. and Fifth st ...837.58 ft
At 330 ft. north from n. e. cor. of W. Jefferson st. and Fifth st ...835.86 ft
At 396 ft. north from n. e. cor. of W. Jefferson st, and Fifth st ...833.11 ft
At 450 ft north from n. e. cor. of W. Jefferson st. and Fifth st ...829.24 ft
At 550 ft. north from n. e. cor. of W. Jefferson st. and Fifth st ...826.24 ft
At 650 ft. north from n. e. cor. of W. Jefferson st. and Fifth st ...824.50 ft
At 725 ft. north from n. e. cor. of W. Jefferson st. and Fifth st ...825.79 ft
At the s. e. cor. of W. Liberty st. and Fifth st. ...892.98 ft

the elevation given being above the official city datum and along the center line of such walk, and the grade lines to consist of straight lines between the several points or stations above stated.

Adopted as follows:

Yeas—Alds. Wagner, Bodmer, Martin, Allmendinger, Snyder, Ferguson, Brown, Manly, Taylor, Kitson, Prettyman, Wood, Pres. Wines—13.

Nays—None.

By Ald. Manly:

WHEREAS, in the opinion of the Council the grade of the sidewalk on the west side of S. Fourth ave. ought to be changed and fixed and established, to the end that such street may be made suitable and safe for public travel, therefore

Resolved, and it is hereby ordered that the grade of the sidewalk on and along the west side of S. Fourth ave. from south line of E. Liberty st. to n. e. line of Packard st. be, and the same is hereby changed, fixed and established, so that the grade of said sidewalk on and along the street aforesaid shall be as follows, that is to say:

At the s. w. cor. of E. Liberty st. and S. Fourth ave ...841.35 ft
At the n. w. cor. of E. William st. and S. Fourth ave. ...843.76 ft
At the s. w. cor. of E. William st. and S. Fourth ave ...843.38 ft
At 220 ft north of the n. e. line of Packard st. ...843.38 ft
At the n. w. cor. of Packard st. and S. Fourth ave ...842.10 ft

the elevation given being above the official city datum and along the center line of such walk, and the grade lines to consist of straight lines between the several points or stations above stated.

Adopted as follows:

Yeas—Alds. Wagner, Bodmer, Martin, Allmendinger, Snyder, Ferguson, Brown, Manly, Taylor, Kitson, Prettyman, Wood, Pres. Wines—13.

Nays—None.

By Ald. Manly:

WHEREAS, in the opinion of Council the grade of the sidewalk on the south side of E. Catherine st. ought to bo changed and fixed and established, to the end that such street may be made suitable and safe for public travel, therefore

Resolved, and it is hereby ordered that the grade of the sidewalk on and along the south side of E. Catherine st. from east line of N. Ingalls st to W. line of Thirteenth st. be, and the same is hereby changed, fixed and established, so that the grade of said sidewalk on and along the street aforesaid shall be as follows, that is to say:

At s. e. cor. of N. Ingalls st. and E. Catherine st ...872.94 ft
At 17 ft. east of s. e. cor. of N. Ingalls st. and E. Catherine st ...872.30 ft
At 67 ft. east of s. e. cor. of N. Ingalls st. and E. Catherine st ...869.75 ft
At 117 ft. east of s. e. cor of N. Ingalls st. and E. Catherine st. ...866.10 ft
At 217 ft. east of s. e. cor. of N. Ingalls st. and E. Catherine st. ...846.10 ft
At 267 ft. east of s. e. cor. of N. Ingalls st. and E. Catherine st ...842.75 ft
At s. w. cor. of Thirteenth st. and E. Catherine st ...841.48 ft

the elevation given being above the official city datum and along the center line of such walk, and the grade lines to consist of straight lines between the center points or stations above stated.

Adopted as follows:

Yeas—Alds. Wagner, Bodmer, Mar-

SULPHUR BITTERS

Poor Weak and Weary Mothers Raise Puny, Pindling Children. Sulphur Bitters Will make them Strong, hearty And healthy.

Send 3 2-cent stamps to A. P. Ordway & Co., Boston, Mass., for best medical work published.

MICHIGAN CENTRAL

"The Niagara Falls Route."

TIME TABLE (Revised) MAY 27th, 1894.

CENTRAL STANDARD TIME.

GOING EAST.	Mail.	N S Lim	N Y Spl	F E Ex.	D N Ex	Atl Exp	G R Exp
Chicago ....Dp.	6 50 am	9 05 am	10 30 am	3 30 pm	9 35 pm	11 30 pm	
Jackson	2 22 pm	2 35 pm	4 20 pm	9 30	4 25 am	6 45 am	9 45 am
Chelsea	3 32				5 10		10 35
Dexter	3 43				5 20		10 45
Delhi	3 53				5 30		
Ann Arbor	4 05	3 30	5 15	10 25	5 40	7 55	11 05
Ypsilanti	4 22		5 27	10 38	6 00	8 10	11 20
Wayne	4 47				6 25	8 35	11 42
Detroit ....Ar.	5 30 pm	4 30 pm	6 15 pm	11 25 pm	7 10 am	9 20 am	12 20 pm
Buffalo ....Ar.	8 10 pm	12 10 am	1 40 am	7 45 am	2 55 pm	6 20 pm	

GOING WEST.	Mail.	Chi Spl	N S Lim	F W Ex.	C N Ex	Pac Exp	G R Exp
Buffalo ....Dp.	8 15 am	12 20 am	3 20 am	6 30 am	8 00 am	4 30 pm	
Detroit ....Dp.	7 20 am	6 05 am	8 20 am	1 00 pm	8 45 pm	11 10	4 35 pm
Wayne	8 00				9 30		5 16
Ypsilanti	8 25	6 50		1 45	9 55	12 00	5 40
Ann Arbor	8 43	7 05	9 25	2 00	10 12	12 15 am	5 57
Delhi	8 55				10 20		
Dexter	9 05				10 35		6 17
Chelsea	9 17				10 45		6 30
Jackson	10 05	8 05	10 28	2 55	11 25	1 20	7 13 pm
Chicago ....Ar.	6 35 pm	2 00 pm	4 30 pm	9 00 pm	7 10 am	7 50 am	

O. W. RUGGLES, G. P. & T. Agent, Chicago. H. W HAYES, Ag't Ann Arbor.

TOLEDO ANN ARBOR AND NORTH MICHIGAN RAILWAY.

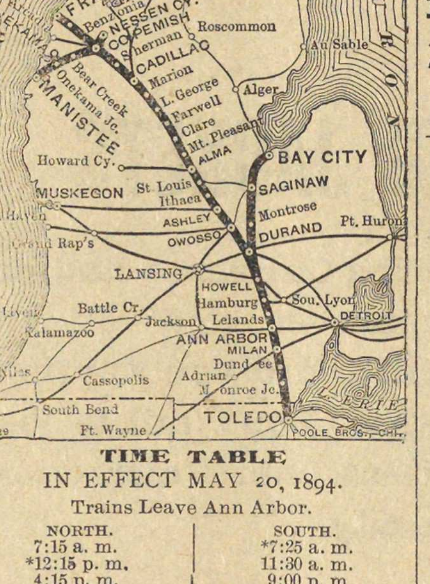

TIME TABLE
IN EFFECT MAY 20, 1894.
Trains Leave Ann Arbor.

NORTH.	SOUTH.
7:15 a. m.	*7:25 a. m.
*12:15 p. m.	11:30 a. m.
4:15 p. m.	9:00 p. m
†9:15 a. m.	†8:15 p. m.

*Trains run between Ann Arbor and Toledo only.
†Trains run Sunday only.

W. H. BENNETT, G. P. A., Toledo Ohio. R. S. GREENWOOD, Agent.

Patronize Home Trade and buy

BROOMS

at the

Ann Arbor Broom Factory,

S. J. BEARDSLEY. 28 Spring St.

TRUCK and STORAGE

C. E. GODFREY.

Residence and Office, 48 Fourth Ave., North

Telephone 82.

DR. D. M. FISHER,
VETERINARY SURGEON AND DENTIST

Graduate of Ontario Veterinary College.

All diseases of Domesticated Animals Scientifically treated. Calls promptly attended to day or night.

Office, Robinson's Livery, S. Fourth Ave., Ann Arbor Mich.

W. S. MOORE,

DENTIST. Work done in all forms of modern dentistry. Crown and Bridge work a specialty Satisfaction Guaranteed.

(U. of M. Graduate.)

57 South Main Steet. ANN ARBOR, MICH.

It is human nature to want something for nothing.

SILVERWARE

GIVEN AWAY FREE

—AT—

W. F. Lodholz Grocery Store, Nos. 4 and 6 Broadway.

This is the way it is done: With every Cash Sale, whether it be ten cents or fifty dollars we give you a coupon showing the amount purchased, and when you have bought groceries or any goods in our line to the amount of Forty Dollars, Forty-five Dollars or Fifty Dollars YOU CAN HAVE YOUR CHOICE of the TWENTY BEAUTIFUL PIECES OF SILVERWARE, such as Sugar Bowls, Spoon Holder, Cream, Fruit, Caster, Berry, Pickle, Butter Dishes, etc.

CALL AND EXAMINE.

Remember Everything in the GROCERY LINE Sold Cheap for Cash.

W. F. LODHOLZ

4 and 6 Broadway

ELECTRIC TELEPHONE

Sold outright, no rent, no royalty. Adapted to City, Village or Country. Needed in every home, shop, store and office. Greatest convenience and best seller on earth.

Agents make from $5 to $50 per day.

One in a residence means a sale to all the neighbors. Fine instruments, no toys, works anywhere, any distance. Complete, ready for use when shipped. Can be put up by any one, never out of order, no repairing, lasts a life time. Warranted. A money maker. Write W. P. Harrison & Co., Clerk 10, Columbus, O.

THE MOST USEFUL MAGAZINE

to the business man, the lawyer, the physician, the clergyman, the teacher, the politician, and, in short, to every one who is interested in affairs which concern the American public, and who wishes to keep fully abreast of the times, is

—THE—

NORTH AMERICAN REVIEW.

Every subject of importance is dealt with in its pages—impartially, on both sides—at the very time when the course of events brings it to the front, and by the very men or women whose opinions are most valued. The REVIEW does not hesitate at the most liberal expenditure in order to secure articles from the highest authorities. Its list of contributors forms a roll of the representative men and women of the age.

THE NORTH AMERICAN REVIEW is the most widely read magazine of its class in the world, being neither scholastic nor technical, but popular and practical in its treatment of all topics.

THE NORTH AMERICAN REVIEW is the only periodical of its kind which has a recognized place as

A FAMILY MAGAZINE

This is because it devotes much attention to subjects that are of particular interest to women.

No other periodical in the world can point to such a succession of distinguished writers as have contributed to the REVIEW during the past four years. The list embraces American and British Cabinet Ministers; United States Senators and Representatives; Governors of States; American Ministers abroad; Foreign Ministers to the United States; Judges of the Supreme Court; Ecclesiastical dignitaries and eminent theologians of every denomination; officers of the Army and Navy; famous physicians and scientists; and in general men and women whose names are household words throughout the English-speaking world.

Published Monthly. $5.00 a Year.

THE NORTH AMERICAN REVIEW

3 EAST 14TH STREET, NEW YORK.

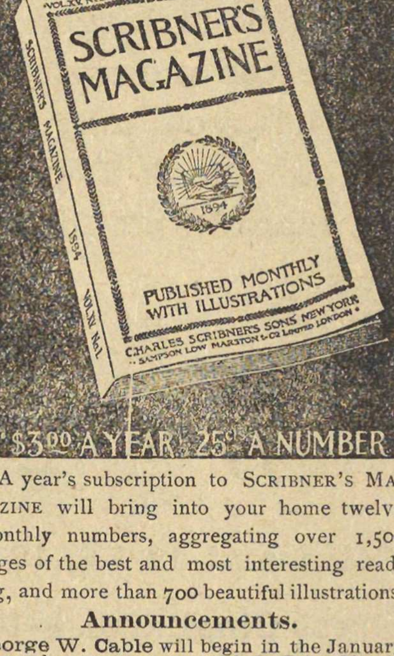

A year's subscription to SCRIBNER'S MAGAZINE will bring into your home twelve monthly numbers, aggregating over 1,500 pages of the best and most interesting reading, and more than 700 beautiful illustrations.

Announcements.

George W. Cable will begin in the January number a romance entitled "John March, Southerner."

Two other important serials have been engaged: J. M. Barrie, author of the famous "Little Minister," has written a new novel, the first since that famous story. George Meredith, the great English novelist, has in preparation a novel entitled "The Amazing Marriage."

SHORT STORIES will be abundant W. D. Howells, Miss Elliot, W. H. Bishop, Ludovic Halevy, Paul Bourget, Joel Chandler Harris and many new writers will contribute.

STUDIES OF AMERICAN LIFE will be an important feature, including Newport, Bar Harbor, Lenox, etc., and the West.

THE ILLUSTRATIONS will be even more numerous and beautiful than ever. A series of Frontispieces chosen by Philip Gilbert Hamerton will be especially notable.

SPECIAL OFFER. The numbers for 1893, and a subscription for 1894, - $4.50

The same, with back numbers bound in cloth, - - - - 6.00

Complete Prospectus sent on request.

Sample Copy 10 Cents.

CHARLES SCRIBNER'S SONS,
743 Broadway, New York.

tin, Allmendinger, Snyder, Ferguson, Brown, Manly, Taylor, Kitson, Prettyman, Wood, Pres. Wines—13.

Nays—None.

By Ald. Manly:

WHEREAS, in the opinion of the Council the grade of the sidewalk on the west side of N. Fifth ave ought to be changed and fixed and established, to the end that such street may be made suitable and safe for public travel, therefore

Resolved, and it is hereby ordered that the grade of the sidewalk on and along the west side of N. Fifth ave. from north line of E. Catherine st. to east line of Detroit st. be, and the same is hereby changed, fixed and established, so that the grade of said sidewalk on and along the street aforesaid shall be as follows, that is to say:

At n. w. cor. of E. Catherine st. and N. Fifth ave.----------831 70 ft
At s. e. cor. of Detroit st and N. Fifth ave----------826.23 ft

the elevation given being above the official city datum and along the center line of such walk, and the grade lines to consist of straight lines between the several points or stations above stated.

Adopted as follows:

Yeas—Alds. Wagner, Bodmer, Martin, Allmendinger, Snyder, Ferguson, Brown, Manly, Taylor, Kitson, Prettyman, Wood, Pres. Wines—13.

Nays—None.

By Ald. Manly:

WHEREAS, in the opinion of the Council the grade of the sidewalk on the west side of N. Division st. ought to be changed and fixed and established, to the end that such street may be made suitable and safe for public travel, therefore

Resolved, and it is hereby ordered that the grade of the sidewalk on and along the west side of N. Division street from north line of E. Huron street to south line of E. Ann st. be, and the same is hereby changed, fixed and established, so that the grade of said sidewalk on and along the street aforesaid shall be as follows, that is to say:

At n. w. cor. E. Huron st. and N. Division st.----------855.15 ft
At s. w. cor. E. Ann st. and N. Division st.----------851.78 ft

the elevation given being above the official city datum and along the center line of such walk, and the grade lines to consist of straight lines between the several points or stations above stated.

Adopted as follows:

Yeas—Alds. Wagner, Bodmer, Martin, Allmendinger, Snyder, Ferguson, Brown, Manly, Taylor, Kitson, Prettyman, Wood, Pres. Wines—13.

Nays—None.

By Ald. Manly:

WHEREAS, in the opinion of the Council the grade of the sidewalk on the east side of North Division st. ought to be changed and fixed and established, to the end that such street may be made suitable and safe for public travel, therefore

Resolved, and it is hereby ordered that the grade of the sidewalk on and along the east side of N. Division st, from north line of E. Huron st. to south line of E. Ann st. be, and the same is hereby changed, fixed and established, so that the grade of said sidewalk on and along the street aforesaid shall be as follows, that is to say:

At n. e. cor. of E. Huron st. and N Division st.----------857.35 ft
At s. e. cor. of E. Ann st. and N. Division st.----------853.09 ft

the elevation given being above the official city datum and along the center line of such walk, and the grade lines to consist of straight lines between the several points or stations above stated

Adopted as follows:

Nays—None.

Yeas—Alds. Wagner, Bodmer, Martin, Allmendinger, Snyder, Ferguson, Brown, Manly, Taylor, Kitson, Prettyman, Wood, Pres. Wines—13.

Nays—None.

By Ald. Manly:

WHEREAS, in the opinion of the Council the grade of the sidewalk on the east side of Mary st. ought to be changed and fixed and established, to the end that such street may be made suitable and safe for public travel, therefore

Resolved, and it is hereby ordered that the grade of the sidewalk on and along the east side of Mary st. from s w. line of Packard st. to north line of Edwin st. be, and the same is hereby changed, fixed and established, so that the grade of said sidewalk on and along the street aforesaid shall be as follows, that is to say:

At s. e. cor. of Packard and Mary st--832.40 ft
At angle of Packard and Mary st-----823.16 ft
At 200 ft. north of north line of Edwin street----------820.61 ft
At n. e. cor. of Edwin st. and Mary st.820.61 ft

the elevation given being above the official city datum and along the center line of such walk, and the grade lines to consist of straight lines between the several points or stations above stated.

Adopted as follows:

Yeas—Alds. Wagner, Bodmer, Martin, Allmendinger, Snyder, Ferguson, Brown, Manly, Taylor, Kitson, Prettyman, Wood, Pres. Wines—13.

Nays—None.

By Ald. Manly:

WHEREAS, in the opinion of the Council the grade of the sidewalk on the south side of E. Summit st. ought to be changed and fixed and established, to the end that such street may be made suitable and safe for public travel, therefore

Resolved, and it is hereby ordered that the grade of the sidewalk on and along the south side of E. Summit st. from north west line of Detroit st. to s. e. line of Beakes st. be, and the same is hereby changed, fixed and established, so that the grade of said sidewalk on and along the street aforesaid shall be as follows, that is to say:

At the s. w. cor. of Detroit and E. Summit st.----------794.58 ft
At the s. e. cor. of Beakes and E. Summit st.----------792.44 ft

the elevation given being above the official city datum and along the center line of such walk, and the grade lines to consist of straight lines between the several points or stations above stated.

Adopted as follows:

Yeas—Alds. Wagner, Bodmer, Martin, Allmendinger, Snyder, Ferguson, Brown, Manly, Taylor, Kitson, Prettyman, Wood, Pres. Wines—13.

Nays—None.

By Ald. Manly:

WHEREAS, in the opinion of the Council the grade of the sidewalk on the north side of E. Washington st. ought to be changed and fixed and established, to the end that such street may be made suitable and safe for public travel, therefore

Resolved, and it is hereby ordered that the grade of the sidewalk on and along the north side of E. Washington st. from east line of S. Thayer st. to west line of S. Ingalls st. be, and the same is hereby changed, fixed and established, so that the grade of said sidewalk on and along the street aforesaid shall be as follows, that is to say:

At n. e. cor. of S. Thayer st. and E. Washington st.----------873.45 ft
At n. w. cor. of S. Ingalls st. and E. Washington st.----------874.77 ft

the elevation given being above the official city datum and along the center line of such walk, and the grade lines to consist of straight lines berween the several points or stations above stated.

Adopted as follows:

Yeas—Alds. Wagner, Bodmer, Martin, Allmendinger, Snyder, Ferguson, Brown, Manly, Taylor, Kitson, Prettyman, Wood, Pres. Wines—13.

Nays—None.

By Ald. Manly:

WHEREAS, in the opinion of the Council the grade of the sidewalk on and along the south side of E. Summit st. from north west line of Detroit st. to s. e. line of Beakes st. be, and the same is hereby changed, fixed and established, so that the grade of said sidewalk on and along the street aforesaid shall be as follows, that is to say:

At the s. w. cor. of Detroit and E. Summit st.----------794.58 ft
At the s. e. cor. of Beakes and E. Summit st.----------792.44 ft

the elevation given being above the official city datum and along the center line of such walk, and the grade lines to consist of straight lines between the several points or stations above stated.

Adopted as follows:

Yeas—Alds. Wagner, Bodmer, Martin, Allmendinger, Snyder, Ferguson, Brown, Manly, Taylor, Kitson, Prettyman, Wood, Pres. Wines—13.

Nays—None.

By Ald. Manly:

WHEREAS, in the opinion of the Council the grade of the sidewalk on the north side of E. Washington st. ought to be changed and fixed and established, to the end that such street may be made suitable and safe for public travel, therefore

Resolved, and it is hereby ordered that the grade of the sidewalk on and along the north side of E. Washington st. from east line of S. Thayer st. to west line of S. Ingalls st. be, and the same is hereby changed, fixed and established, so that the grade of said sidewalk on and along the street aforesaid shall be as follows, that is to say:

At n. e. cor. of S. Thayer st. and E. Washington st.----------873.45 ft
At n. w. cor. of S. Ingalls st. and E. Washington st.----------874.77 ft

the elevation given being above the official city datum and along the center line of such walk, and the grade lines to consist of straight lines between the several points or stations above stated.

Adopted as follows:

Yeas—Alds. Wagner, Bodmer, Martin, Allmendinger, Snyder, Ferguson, Brown, Manly, Taylor, Kitson, Prettyman, Wood, Pres. Wines—13.

Nays—None.

By Ald. Manly:

WHEREAS, in the opinion of the Council the grade of the sidewalk on the west side of S. Thayer st. ought to be changd and fixed and established, to the end that such street may be made suitable and safe for public travel, therefore

Resolved, and it is hereby ordered that the grade of the sidewalk on and along the west side of S. Thayer st. from north line of N. University ave. to south line of E. Washington st. be, and the same is hereby changed, fixed and established, so that the grade of said sidewalk on and along the street aforesaid shall be as follows, that is to say:

At n. w. cor. of N. University ave. and S. Thayer st.----------874,27 ft
At s. w. cor. of E. Washington st. and S. Thayer st.----------873.57 ft

the elevation given being above the official city datum and along the center line of such walk, and the grade lines to consist of straight lines between the several points or stations above stated.

Adopted as follows:

Yeas—Alds. Wagner, Bodmer, Martin, Allmendinger, Snyder, Ferguson, Brown, Manly, Taylor, Kitson, Prettyman, Wood, Pres. Wines—13.

Nays—None.

FROM THE WATER COMMITTEE.

To the Common Council:

Your Committee on Water to whom was referred the petition for a hydrant at the junction of East University avenue and Tappan street would report that we do not think the hydrant is needed at present, and recommend that the petition be denied.

Respectfully submitted.

H. J. BROWN,
CHRISTIAN MARTIN,
Water Committee.

Accepted, and recommendation concurred in.

FROM THE COMMITTEE OF LIGHTING.

To the Common Council:

Your Committee on Lighting, to whom was referred the petitions, asking for electric lights on the corner of Ingalls street and Cornwell Place, on Thompson street between Jefferson and Packard streets, on corner of Ashley and Felch streets, respectfully report that your committee visited the different localities on Friday evening, June 1st, in a body, fully inspected the same and would recommend the following, namely:

That the petition for light on the corner of Ingalls street and Cornwell Place be granted and the light be located about the center of the Cornwell Place, suspended across the street.

That the petition for light on Thompson street be granted and the light located about the center of said block, between Jefferson and Madison streets, suspended across the street.

That the petition for light on the corner of Ashley and Felch streets be denied for the reason that this locality is pretty well lighted from the surrounding lights.

Respectfully submitted.

A. P. FERGUSON,
CHRISTIAN MARTIN,
W. L. TAYLOR,
Lighting Committee.

Accepted and recommendation concurred in as follows:

Yeas—Ald. Wagner, Bodmer, Martin, Allmendinger, Snyder, Ferguson, Brown, Manly, Taylor, Kitson, Prettyman, Wood, Pres. Wines—13.

Nays—None.

REPORT FROM SPECIAL COMMITTEES.

Chairman Prettyman of special committee on Board of Health salary, etc. asked for further time, which was granted.

Ald. Prettyman of the special committee on Printing reported that bids had been received and inspected, but had not the time to tabulate the same and make a report, further time was granted.

REPORTS FROM CITY OFFICERS.

The monthly reports of the city clerk city treasurer, poor superintendent and chief of police were read and ordered filed.

Poor Superintendent Sipley reported the expenditures during the month of May: 1st ward, $22.87; 2nd ward, $7.08; 3rd ward, $50.83; 4th ward, $27.16; 5th ward, $42.06; 6th ward, $2.00.

Chief of Police Banfield reported twenty-one arrests during the month of May as follows: drunk, 1; vagrant, 3; violating city ordinances, 11; violating liquor laws, 6.

Ann Arbor, Mich., June 4, 1894.

To the Common Council:

I hereby certify that the pressure of water on guage at Engine House has been 65 pounds or more at all times since May 7th, the date of last report.

FRED SIPLEY,
Chief of Fire Department.

Received and filed.

CITY TREASURER'S REPORT FOR THE MONTH ENDING MAY 31, 1894.

To the Common Council of the City of Ann Arbor:

Balance on hand as per last report		$17,666 23
MONEY RECEIVED.		
Contingent Fund—		
Liquor tax, Co. Treas.	$7,573.50	
W. J. Miller, license	7.50	
Police Fund—		
P.S.Banfield, fees	12.90	
E. B. Pond, fees.	5.00	
Street Fund—		
N. Sutherland. stone sold	1.50	
Sewer Fund—		
By error	40	
Total	7,600.80	7,600 80
		25,267.03
MONEY DISBURSED.		
Contingent Fund	$ 935.99	
Street Fund	473.63	
Firemen's Fund	384.25	
Police Fund	165.00	
Poor Fund	179.22	
Sewer Fund	410.18	
Cemetery Fund	13.50	
Bridge, Culvert and Crosswalk Fund	455.91	
Soldiers' Relief Fund	20.00	
Total	$ 3 037.68	3,037 68
		$22,229 35
BALANCE ON HAND.		
Contingent Fund,	6,344.68	
Street Fund, overdrawn	$ 36.99	
Firemen's Fund	2,384.09	
Police Fund	1,216.47	
Poor Fund, overdrawn	29.04	
Water Fund	2,608.40	
Cemetery Fund	270.76	
Soldiers' Relief Fund.	1,223.63	
University Hospital Aid Bond Fund	840.00	
Delinquent Tax Fund	144.39	
Sewer Fund	1,656.25	
Dog Tax Fund	100.00	
Bridge, Culvert and Crosswalk Fund,	5,795.49	
Total	$22,439.77	210.42
Amount of outstanding orders	210.42	
	22,229.35	
Total Treasurer's Balance		$22,229.35

Respectfully submitted,
GEO. H. POND,
City Treasurer.

Ann Arbor, June 1st, 1894.

Ann Arbor Savings Bank,
Ann Arbor, Mich., June 4, 1894.

To the Common Council of the City of Ann Arbor:

DEAR SIRS—This will certify that Geo. H. Pond has on deposit to his credit as City Treasurer, the sum of Twenty-two Thousand, Three Hundred, Twenty-seven and 87-100 Dollars, (22,327.87). Yours truly,

CHAS. E. HISCOCK, Cashier.

By Ald. Manly:

Resolved, That the City Engineer be and is hereby instructed to furnish Mr. Pennell the established sidewalk grade in front of his premises and that said walk be laid to conform therewith.

Adopted.

By Ald Martin:

Whereas, The Michigan Central Railroad Company has declined and refused to comply with the notification of this Council, relating to its overhead crossing on Detroit street, and

Whereas, Such overhead crossing is said to be out of repair and in immediate need of replanking, and it has been represented to this Council that such overhead crossing was constructed on a grade much too high; that the approaches thereto are so steep as to be dangerous and are a great imposition on the community. Therefore, be it

Resolved, That the Commissioner of Railroads be and he is hereby requested to fix a convenient time for the inspection of such overhead crossing, and if he shall find the same constructed at too high a grade, or in need of repair, that he do order and require the Michigan Central Railroad Company to reconstruct, rebuild and replank and properly maintain the same.

2nd—That the City Clerk do cause a copy of this resolution and the resolution of this Council passed May 7th last, to be transmitted to the Commissioner of Railroads and that the City Clerk do request his official action in the premises.

Which resolution prevailed.

By Ald. Kitson:

Resolved, That the Board of Public Works through its engineer do present to this council at its next regular meeting a profile of necessary grading to be done on Church street to take off water that at present time accumulates in great quantities at Mr. Dignan's and adjoining property on East University avenue, also an estimated cost of same.

Adopted.

By Alderman Wood:

Resolved, That the City Boards and Council Committees do submit to the Finance Committee, at once, their respective estimates of the amounts of money necessary to be raised on the tax rolls for the need of the city during the next fiscal year, and said Finance Committee do report the same to this Council at its next meeting, to the end that the matter may be discussed, determined, and duly certified.

Adopted.

By Alderman Allmendinger:

Resolved, That the width of the sidewalk on and along Third street between Huron and Liberty streets, be and the same is hereby fixed at four feet.

Adopted.

By Alderman Snyder:

Resolved, That the width of the sidewalk on the east and west sides of Gott street be and the same is hereby fixed at four feet.

Adopted.

By Alderman Manly:

Resolved, That the sum of $25 is hereby appropriated from the Contingent Fund, and the City Clerk is hereby directed to purchase a suitable flag for the Engine House.

Yeas—Ald. Wagner, Bodmer, Martin, Allmendinger, Wood, Snyder, Ferguson, Brown, Manly, Taylor, Kitson, Prettyman, Pres. Wines—13.

Nays—None.

By Alderman Taylor:

Resolved, That the Board of Public Works cause the City Engineer to plat and lay out the new addition to the city cemetery lately purchased; also to make a new plat of the whole of said cemetery.

Adopted.

By Alderman Brown:

Resolved, That the Street Committee is hereby requested to meet with the Board of Public Works, to consider the matter of purchasing a stone crusher, etc.

Adopted.

COMMUNICATION FROM THE MAYOR.

Ann Arbor, Mich., June 4, 1894.

To the Honorable the Common Council.

A communication from the Health Officer is here submitted to you for consideration; I believe that the salaries of the active members of the Board of Health are not what they should be, if we demand the valuable service which that Board should perform. This should be the most important Board in our city government, and this work should be carefully performed. I would, therefore, request that the matter of salaries of the Board of Health be investigated and that the Board be required to make monthly reports to the Common Council the same as other Boards, and that these reports become a permanent record by being published in your proceedings.

C. G. DARLING, MAYOR.
Ann Arbor, June 4th '94.

To his Ho or the Mayor, C. G. Darling:

Dear Sir—I believe that the conpensation of the Board of Health is not what it should be for the performance of labor necessarily imposed by a city of the magnitude of Ann Arbor. The time will soon arrive when lateral sewers will be extended to many parts of the city. And many privy vaults will require to be inspected and ordered to be emptied and the vaults filled. This alone will require much time. Also an increase of labor would necessitate monthly reports, from various quarters which is now almost unknown for the very reason that the compensation is too small. In my report for the year last past I mentioned what would be a fair salary for a health officer.

The duties imposed on the inspector of the Board of Health should be at least one hundred and fifty dollars. While the president of the Board should have at least one hundred dollars, (his position is something like the one your Honor occuples, therefore, his salary should be less). With a fair salary, monthly reports would be exacted from every physician and undertaker in the city.

Very courteously,
DR. JOHN KAPP.

Referred to special committee on salaries Board of Health, which was appointed May 21, 1894.

A petition signed by Beal, Barkham and twenty-five others, asking the Mayor to appoint patrolman on Detroit street and Broadway as passed by the common council.

Referred to Committee on Police.

On motion, the Council adjourned.

W. J. MILLER,
City Clerk.

SHE WAS HELPLESS

But Hood's Sarsaparilla Quickly Made Her Well.

FARNSWORTH, MICH., May 4, 1894.—I have been troubled with neuralgia or rheumatism a number of years. Last fall I had a hard attack of it so I was helpless. I had no faith in doctors or medicines. My friends began to fear I would not recover. Grip set in and the pain all went to my head. I finally consented to their getting a bottle of Hood's Sarsaparilla. They put me into a hot bath, then gave me Sarsaparilla according to directions. I soon began to recover. Since then, I have used Hood's Sarsaparilla as a family medicine. MRS. L. A. BUTLER.

Looking For a Precedent.

"Wow! Murder!" said the young lady from New York to her beautiful Boston friend. "Great goodness, Clara, what are you standing there like a mummy for when there's a mouse right under you?"

"Hush," said Clara, calming herself by a great effort, "I am trying to recollect what one of Ibsen's heroines would have done in a similar emergency."—Chicago Record.

A Million Friends.

A friend in need is a friend indeed, and not less than one million people have found just such a friend in Dr. King's New Discovery for Consumption Coughs and Colds.—If you have never used this Great Cough Medicine, one trial will convince you that it has wonderful curative powers in all diseases of Throat, Chest and Lungs. Each bottle is guaranteed to do all that is claimed or money will be refunded. Trial bottles free at Eberbach Drug and Chemical Co., Ann Arbor, and Geo. J. Haussler's drug store, Manchester. Large bottles 50c. and $1.

THE THACKER CASE.

Professor Gomberg Arrives at Benzonia to Testify at the Inquest.

BENZONIA, June 5.—There is no longer any doubt that poison, and a large quantity of it, has been found in Mrs. Thacker's stomach by the chemical analysis. This was intended to be kept secret, but it leaked out by the best authority. Professor Gomberg has arrived and will give his testimony at the inquest, without doubt confirming the above statement. Mr. Thacker appears to be more broken in spirits than at first, and it is said is losing both appetite and sleep.

The father and brother of Thacker's housekeeper drove in from their house, 12 miles southwest of here, to induce the girl to accompany them home. She, however, absolutely refused to leave Thacker and they were compelled to return wtthout her. The father was so broken up by his daughter's behavior that he could not eat any dinner and her brother was very angry. He is reported to have said that the girl ought to be whipped out of town. The excitement is very high here, and startling disclosures are expected which will stir this quiet little burg from center to circumference.

Bitten by a Dog.

DETROIT, June 5.—Ralph Finehart, the 12-year-old son of School Inspector Joseph K. Finehart, was bitten by a large dog owned by Bernard Youngblood, grocer, at 620 Gratiot avenue. The lad was playing with some other boys on the sidewalk on the west side of the city hall, and while passing the grocer's wagon the dog reached out and fastened his fangs in the boy's forehead. Ralph ran into the basement of the city hall. The wound bled freely, staining his face and clothes. He was taken to a drug store where the wound was dressed. Mr. Finehart afterwards had it cauterized by a physician. The dog left two deep, clean cut wounds in his forehead.

THE ALMA SANITARIUM.

Dr. Shurly, of Detroit, Speaks About Chronic Diseases.

He Recommends the Sanitarium to Patients.

A Very Interesting Discourse by a Prominent Physician.

Very few physicians in Detroit are as enthusiastic on the art of sanitation as Dr. Shurly. The doctor believes that not alone should physicians take more interest in this important question, but the public should also consider it. The doctor is a standard authority on many medical subjects, and his ability as a scientific reasoner has found many admirers in the United States and Europe.

"I have been very much impressed with the success which the treatment of chronic diseases, both nervous and physical, has met with recently in different parts of the country," the doctor observed yesterday. "Michigan is not behind any state in the Union in this important matter. Some of the brainiest men connected with the hospital corps of the nation are right here in this state, and they are making noteworthy progress in different lines of the profession. But my attention has been called recently to the work of Dr. Pettijohn, of the Alma Sanitarium, which has grown to be a very important medical institution of Michigan. The doctor I know to be a very estimable and able physician, and he is assisted by a corps of first-class practitioners. Dr. Pettijohn stands well with the profession, and he is making an elegant record with chronic diseases.

"The Alma Sanitarium is a reputable institution, with all the requirements of a first-class hospital and the cheerful comforts of a home. It is really more of a home than a hospital. People who are sent there seem to be highly pleased, not alone with the location, but the courteous attention accorded them. I have recommended the Sanitarium to many patients suffering from light chronic troubles, and they have returned invariably cured, and those whose cases were found incurable were much relieved by their stay there. There are excellent mineral springs at the Sanitarium, and their waters are considered as fine as the best in the country.

"The Alma Bromide Water contains 19.-242 grains of mineral to the gallon, being the strongest bromide water in the world, and comes from a depth of 2,863 feet. Its efficacy has been demonstrated by physicians who have used it in baths and fomentations, properly diluted, at any temperature, producing tonic, stimulant, alterative or resolvent effects in nervous diseases, skin diseases, catarrhal troubles and rheumatism.

"The Park Mineral Spring is a mild muriated water, similar to the famous Schwalbach of Germany. It contains six grains of ferric carbonate to the gallon and is a delightful iron tonic as well as a diuretic. The value of this water is fully demonstrated in the treatment of diseases of the kidneys and bladder.

"The building is magnificently equipped. Electricity is scientifically applied; there are massage and manual Swedish movements, while physical culture and training are provided. The Rest cure is scientifically applied. Altogether it is a delightful place, with an institution so equipped that the patient may combine recreation with health-seeking. I expect to run up there soon. It is worthy of a visit, as Alma is really a charming resort and its climate is most salubrious."—Detroit Evening News.

Dr. Price's Cream Baking Powder
World's Fair Highest Award.

"Hill and his combine," says the St. Louis Republic (Dem.), "need not stand upon the order of their going. Let them go at once. We have had too much of them and their ill starred counsel."

Why Do You Cough?

Do you not know that Parks' Cough Syrup will cure it? We guarantee every bottle. There are many Cough Syrups but we believe Parks' is the best and most reliable. Sold by Eberbach & Sons.

It Does Not Cost Anything

To try Parks' Sure Cure. A specific cure of all diseases peculiar to women. Ask your druggist our guaranteed plan. Sold by Eberbach & Sons.

S. B. Basford, of Carthage, S. D., was taken sick in Sioux City. He procured two bottles of Parks' Sure Cure for the Liver and Kidneys. He says: "I believe Parks' Sure Cure excels all other medicines for Rheumatism and Urinary disorders." Sold by Eberbach & Sons.

When Baby was sick, we gave her Castoria.
When she was a Child, she cried for Castoria.
When she became Miss, she clung to Castoria.
When she had Children, she gave them Castoria.

Piso's Remedy for Catarrh is the Best, Easiest to Use, and Cheapest.

CATARRH

Sold by Druggists or sent by mail. 50c. E. T. Hazeltine, Warren, Pa.

BUSINESS DIRECTORY.

D. A. MAC LACHLAN, M. D.
Diseases of the
EYE, EAR, NOSE and THROAT
Office, cor. of Main and Washington Streets. Residence, 14 S. State Street. Residence telephone, No. 128. Office telephone No. 134.
Hours: 10 a. m. to 12 and 1 to 5 p. m.

ELIHU B. POND.
JUSTICE OF THE PEACE
And Notary Public. Conveyancing done and REAL ESTATE bought and sold on commission. Patronage solicited. No. 6 N. Main St.

ATTORNEYS.

E. B. NORRIS
ATTORNEY AT LAW.
Does a general law collection and conveyancing business. A moderate share of your patronage respectfully solicited. Office, 16 E Huron Street, upstairs.

G. R. WILLIAMS,
Attorney at Law and Pension Claim Attorney,
MILAN, MICH.
Conveyancing and Collections.

DENTISTS.

W. W. NICHOLS D. D.,
DENTIST.
In the old St. James Hotel Block.
Teeth extracted without pain by the use of vitalized air.

A. C. NICHOLS.
DENTIST
Late of Nichols Bros. Over Adams's Bazaar
No. 13 South Main street.

WM. HERZ,
NO. 4 W. WASHINGTON ST.
HOUSE, SIGN, ORNAMENAL AND FRESCO PAINTER,
gilding, calcimining, glazing and paper hanging. All work is done in the best style and warranted to give satisfaction.

HAVING REMOVED
—MY SHOP—
TO KRAPF'S PLANING MILL
I am now better prepared than ever before to do all work in wood turning and pattern making with neatness and dispatch.
ALPHEUS H. ROYS.

To Contractors and Builders.

THE BUILDING COMMITTEE of the Board of Supervisors of Washtenaw County offer for sale, at a reasonable price, all the broken and unbroken stones in the county stone yard on the corner of Ashley and West Ann streets. The greater part of the stone is broken, and especially suited for grouting purposes. There are from four to six cords of broken stone, and two to three of unbroken. Will be sold by the load, or otherwise, as desired. Apply to the undersigned, local member of the committee, at the ARGUS office.

ROBERT SHANNON.
ANN ARBOR, April 20, 1894. tf

Notice to Creditors.

STATE OF MICHIGAN, COUNTY OF Washtenaw, ss. Notice is hereby given, that by an order of the Probate Court for the County of Washtenaw, made on the 21st day of May A. D. 1894, six months from that date were allowed for creditors to present their claims against the estate of Asa Atchinson, late of said county, deceased, and that all creditors of said deceased are required to present their claims to said Probate Court, at the Probate Office in the city of Ann Arbor, for examination and allowance, on or before the 21st day of November next, and that such claims will be heard before said Court on the 21st day of August and on the 21st day of November next, at ten o'clock in the forenoon of each of said days.

Dated, Ann Arbor, May 21st, A. D. 1894.

J. WILLARD BABBITT,
Judge of Probate.

Real Estate for Sale.

STATE OF MICHIGAN, COUNTY OF Washtenaw—ss.

In the matter of the estate of John Woodmansee, deceased.

Notice is hereby given, that in pursuance of an order granted to the undersigned administratrix of the estate of said deceased, by the Hon. Judge of Probate for the County of Washtenaw, on the 29th day of May, A. D. 1894, at 10 o'clock in the forenoon of that day (subject to all encumbrances by mortgage or otherwise existing at the time of the death of said deceased the following described real estate, to-wit:

Being all that part of the east half of the southeast quarter of section number twenty-eight (28) in township number two south of range number six (6) east, lying north of the Geddes Road, also a part of the west half of the south-west quarter of section number twenty-seven in township two aforesaid, now City of Ann Arbor, which said parcels of land are bounded on the west by Forest Hill Cemetery, on the south by the Geddes Road and lands of Mrs. Ann White and Wm. Looker, and B. J. Conrad, on the east by lands formerly owned by J. A. Scott and James Huddy, and on the north by the quarter line of section twenty-seven and twenty-eight in said township, containing forty acres, more or less, also the following described piece of land commencing at the south-east corner of the north-east quarter of section twenty-eight aforesaid, running thence north on the east line of said section eighteen rods, thence west parallel to the south quarter line of said section forty rods, thence south eighteen rods to the said south quarter line, thence east to the place of beginning and containing in all forty-four and one-half acres of land, more or less, except the following described parcel, viz: Beginning at the north-east corner of Forest Hill Cemetery, running south along the east line of said cemetery forty rods, thence east sixteen rods, thence north parallel with first line forty rod, thence west sixteen rods to beginning, containing four acres of land being on the east one-half of the south-east quarter of section number twenty-eight town number two south range number six east.

Dated May 27, 1894.

CAROLINE WOODMANSEE,
Administratrix.

Sheriff's Sale.

NOTICE is hereby given that by virtue of a writ of fieri facias, issued out of the Circuit Court for the county of Washtenaw, in favor of George Devine, against the goods and chattels and real estate of John Devine, in said county, to me directed and delivered, I did on the thirty-first day of May, 1894, levy upon and take all the right, title and interest of said John Devine, in and to the following described real estate, situated in the county of Washtenaw, State of Michigan, viz. The south-west quarter of the north east quarter of section number eight, in town one south of range five east; also the north-west quarter of the south-east quarter of said section number eight in town number one south of range number five east, all in the township of Webster, county of Washtenaw, State of Michigan. Also, the following described piece of land, situate and being in the village of Dexter, in the township of Scio, county of Washtenaw, Michigan, to-wit: Lot number five (5) in Mary J. Raywalt's addition to the village of Dexter, Michigan, according to the recorded plat thereof. All of which I shall expose for sale at public auction or vendue, to the highest bidder, at the south door of the court House, in the city of Ann Arbor, in said county, that being the place of holding the Circuit Court for said county of Washtenaw, on Saturday, the 21st day of July, A. D. 1894, at 10 o'clock in the forenoon of that day.

Dated, this 31st day of May, A. D. 1894.

MICHAEL BRENNER, Sheriff.

J. W. BENNETT,
Attorney for Plaintiff.

MARTIN & FISCHER
PROPRIETORS
THE WESTERN BREWERY,
ANN ARBOR, MICH.
Brewers of Pure Lager Beer

FOUR YEARS in the Manufacture of high-grade Wheels, and not a complaint about material or workmanship. What better recommend can a Company have?

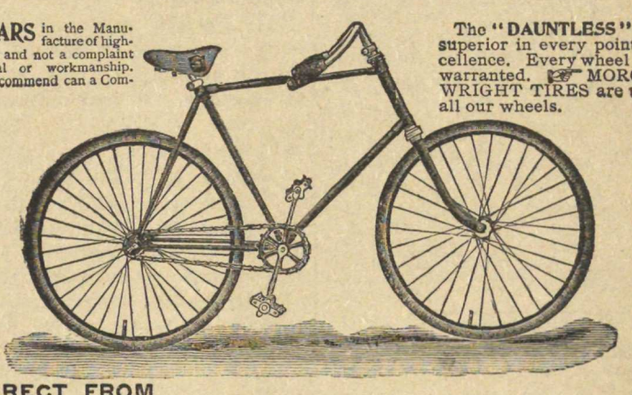

The "DAUNTLESS" has no superior in every point of excellence. Every wheel is fully warranted. MORGAN & WRIGHT TIRES are used on all our wheels.

BUY DIRECT FROM
THE MANUFACTURER,
AND
SAVE ONE PROFIT—IT'S A BIG ONE.

$125=1894 "DAUNTLESS,"
"SCORCHER," "ROADSTER," OR LADIES' WHEEL, DIRECT TO THE RIDER AT $65.

We are the First Company in the Field Offering Bicycles to Riders at Factory Prices.

TOLEDO, OHIO, April 18, 1894.
THE TOLEDO BICYCLE CO., Toledo, O.
GENTLEMEN—The "Dauntless" Bicycle recently purchased from you is giving satisfaction in every respect. As a rider of some years' experience, I feel justified in saying that the "Dauntless" is in the front rank of high-grade Bicycles, and is certainly worth much more money than you are asking for it, in comparison with other machines of standard make. Yours very truly,
A. J. SNELL, Sec. and Asst. Mngr. The Pliny Watson Co.

Absolutely the Best.
All drop forgings and English steel tubing. Bearing strictly dust-proof. Elegant designs. This is an opportunity never before offered the public. $125 WHEELS FOR $65.
Write for Circulars.

THE TOLEDO BICYCLE WORKS, TOLEDO, OHIO.

THE ANN ARBOR BREWING CO.

Take pleasure in announcing that their Export and Lager for May, are the finest that they have ever offered to the public. The most preferable on account of their age and purity. Bottled especially for Family Use.

EXPORT BEER

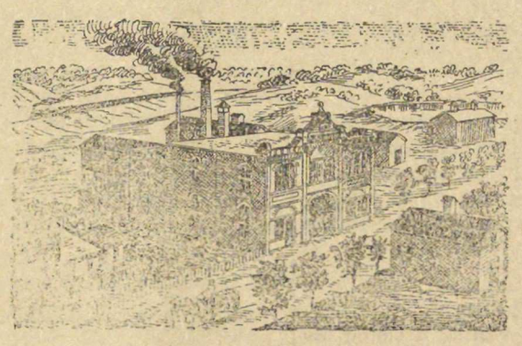

LAGER BEER

Ann Arbor Brewing Co.
TELEPHONE No. 101.

TREES
FRUIT AND ORNAMENTAL, HARDY ROSES AND SHRUBS
37th year. 400 ACRES—LOW PRICES.
GREENING BROS., Monroe, Mich.
INSTRUCTIVE CATALOGUE FREE.

PERSONAL.

Dr. L. D. While was in the city Wednesday.

Ernest Perry, of Bay City, is visiting his parents.

H. Woodard, of Flint, spent Tuesday in the city.

H. M. Tabor arrived home from Dakota on Tuesday.

Dr. Geo. E. Frothingham, of Detroit, was in the city, Wednesday.

Dr. N. J. Perry, of Kalamazoo, is the guest of George Vandawarker.

Mrs. E. F. Mills is visiting her sister, Mrs. H. G. Tuyl, in Detroit.

Judge and Mrs. Melville McGee, are visiting their sons, C. K. and W. F. McGee.

Mrs. Edward Wells left for Toledo, Wednesday, to attend the wedding of a sister.

Mrs. W. C. Hollands has returned from Jackson where she has been visiting her parents.

Mr. and Mrs. Geo. H. Pond left yesterday afternoon to spend several days near Coldwater.

Mr. and Mrs. S. T. Shaw visited Dundee friends this week. They retnrned Thursday evening.

F. P. Osgood and bride, of Adrian visited their cousin, Mrs. Henry DePuy, last Sunday.

Rev. E. N. Duff has gone east on his vacation. He will be absent until the second Sunday in July.

Rev. and Mrs. J. L. Jackson, of Grand Rapids, have been the guests this week of Mrs. H. A. Nichols.

James C. Lewis, who was called here by the death of his father, returned to Utica, Wednesday evening.

Mortimer Twitchell and wife, of Hamburg, were the guests of Mr. and Mrs. Henry Depuy over Sunday.

Mrs. Geo. W. Millen, of Detroit, and Miss Nora Wetmore, of Concord, are visiting their sister, Mrs. J. W. Morton.

Mrs. Geo. H. Rhodes gave a tea party, Tuesday evening, in honor of the 80th birthday of her mother, Mrs. D. L. Gates.

J. L. Hudson, of Detroit, and W. J. Davidson, of Port Huron, were in the city Wednesday looking after their electric light interests.

Dr. Kent Kale returned from Adams, N. Y., yesterday morning and will spend some time here looking after the interests of the water company.

Rev. H. Tatlock, Prof. G. W. Patterson and H. J. Brown attended the Eastern Michigan Diocesan convention at Detroit this week as the representatives of St. Andrew's parish.

C. W. Mellor, steamship agent, has booked the following Ann Arbor people for European passage during the next month: Prof. and Mrs. Paul C. Freer, Prof. and Mrs. J. E. Reighard, Miss Katherine Reighard, Masters John J. and Paul R. Reighard, Miss Ellen Pease, Miss Francis Beckler, E. W. Dow, John R. Effenger, Mr. and Mrs. James R. Manchester, Miss P. J. Heinmann, Prof. and Mrs. M. L. D'Ooge and Prof. A. A. Stanley.

ADDITIONAL LOCAL.

The Young People's Society of Zion church has decided to hold a a picnic at Whitmore Lake on July 26th.

In Justice Bennett's court, Monday, Patrick Scully was awarded $18 damages against a careless driver who drove into his carriage recently.

The senior dental students and members of the faculty attended a reception given by Dr. John Watling, at Ypsilanti, Tuesday evening.

The Ann Arbor Art club exhibit in the Masonic block is one of the best ever held by the club and draws a large number of visitors daily. The exhibit closes tomorrow evening.

At a meeting of the directors of the Ann Arbor T.-H. Electric company held Wednesday, J. E. Beal was elected secretary-treasurer and general manager in place of the late A. L. Noble.

State street is bound to be a business center. George Wahr has purchased the two lots on the corner of State street and North University avenue and will build a block at once.

The 38th annual session of the Michigan Dental association is now in session in this city and will continue until tomorrow noon. There are about 150 prominent "tooth-pullers" present from all parts of the state.

The pupils of Mr. E. N. Bilbie, teacher of the violin, assisted by Miss Minnie Davis, piano, and Mr. J. A. Bendinger, baritone, will give a recital on Thursday evening, June 14, at 8 o'clock, at McMillan hall. The admission is free, and all are cordially invited.

Eugene E. Beal, who but recently retired from the position of postmaster, has purchased the shoe store of Seyler & Son, and will conduct the business at the same stand. Mr. Beal is an active, enterprising business man, and will surely be successful. E. L. Seyler was obliged to dispose of the business on account of poor health, and after closing up his affairs will devote his energies to recuperating his health.

The newly organized young Women's Christian Union elected the following officers Monday evening: Miss Hattie Crippen, president; Miss Alice Porter, vice-president; Miss Anna Flynn, recording secretary; Miss Nellie Loving, corresponding secretary; Miss Emily E. Hayley, treasurer; Mrs. George Vandawarker, Miss Bertha Christman, Miss Hattie Warner, Miss Gertie Sanford, Miss Brooks and Mrs. Henry Dean, board of managers.

Resolutions of Respect.

The following resolutions were adopted by Ann Arbor Typograpical Union, No. 154, at their monthly meeting held on Tuesday evening:

Whereas, On Friday, May 25, death called to eternal rest Emil F. Meyer, a young and highly respected member of Ann Arbor Typographical Union, No. 154, and

Whereas, We feel he had our interest at heart, and that we can ill afford to lose such as he, therefore be it

Resolved, That we, the members of "154" express our sorrow at the loss our trusted brother, and be it also

Resolved, That we extend our heartfelt sympathy to those to whom his loss in more keenly felt.

Resolved, That our charter be draped in mourning, and so remain for the next thirty days, and

Resolved, That we present the parents a copy of these resolutions, also cause the same to be printed in the city newspapers.

Another Democratic Candidate.

The Washington correspondent of the Detroit Evening News brings out another candidate for governor in the dispatches Wednesday, it being Lester H. Salsbury, of Adrian. The dispatch says.

Washington, June 6.—"Lester H. Salsbury will be the Dickinsonian candidate for governor, and an awful fight will be up against Whiting in the state convention."

This statement is made here today and seems to indicate that plans which the anti-Campau crowd have been trying to arrange for some time past have finally been perfected. Salsbury has been reluctant about figuring as a candidate, but, it is said, has now virtually given his assent.

The Salsbury boom is described here as having been made ready for launching only in the event of certain contingencies. Whiting can still avoid convention opposition from the referees if he wants to. As the candidate of the whole party rather than a faction, he can be named by acclamation, under a positive agreement that his nomination is not to be held up as a signal for anti-administration triumph. If he thinks that it would be too great a handicap at the polls to make terms with the referees and wave aloft the olive branch, Salsbury is to be trotted out.

Mr. Gorman, whose constitutent Mr. Salsbury is, admitted on his return from Michigan that there was lots of pressure on the Adrian man to get him into the race. Gorman himself regrets the plan, as he fears it will affect Salsbury's candidacy for Gen. Cutcheon's place on the fortifications board, in behalf of which the congressman has been working so long.

"It won't interfere a bit," the referees say, "In fact it will help Salsbury to be the democratic candidate for governor."

Mr. Gorman, however, expects that Mr. Cutcheon will be bounced very soon now, and if Salsbury should take the nomination for governor it would tie him up until next fall, and the fortifications board vacancy would in the meantime be given to somebody else.

A dispatch from Adrian last night states that Mr. Salsbury positively refuses to be a candidate.

Paid Over Half a Million.

Ex-Postmaster, E. E. Beal, has kept account of the business of the post office for the past four years of his incumbency with the following totals:

ORDERS AND NOTES ISSUED.

May 7, '90—May 1. '91	$45,546 66
" 1, '91— " 1, '92	48,680 79
" 1, '92— " 1, '93	47,640 35
" 1, '93— " 30, '94	57,970 80
	199,838 60

PAID.

May 7, '90—May 1, '91	$115,252 98
" 1, '91— " 1, '92	121,750 87
" 1, '92— " 1, '93	126,696 68
" 1, '93— " 30, '94	150,188 89
	513,889 32

The expenses of the office were $59,519.25, and the net profit to the government on Ann Arbor's post office was $52,998.81.

One of the most interesting items is the amounts sent away in money orders and postal notes, as contrasted with that sent here from outside. The figures are as follows:

RECEIPTS.

May 7, 1890 to April 1, 1891	$ 22,894 72
April 1, 1891 " " 1, 1892	26,835 46
April 1, 1892 " " 1, 1893	23,115 43
April 1, 1893 " May 30, 1894	33,666 45
Total receipts	$114,509 06

This shows over $314,000 more in orders and notes than were issued in four years, or nearly $80,000 a year.

The two-cent stamps sold by postmaster Beal numbered 3,008,359.

Washtenaw County Pioneers.

The next annual meeting of the Pioneer Society of Washtenaw county, will be held in the new Methodist church, at Ypsilanti, on Wednesday, June 13th, 1894, at 10 a. m., for the election of officers for the ensuing year and transaction of other business.

Addresses will be delivered by Judge W. D. Harriman and Robert Campbell, of Ann Arbor; Chas. Woodruff, editor of the Ypsilanti Sentinel and Geo. Gill of Ypsilanti. Clark's quartette of Saline will furnish excellent music and sing the good old songs.

The citizens of Ypsilanti and adjoining townships will furnish the banquet. All those intending to furnish provisions for the banquet will please notify Erastus Sampson or Wm. H. Lay, of Ypsilanti, as soon as convenient. Come early and fill the church by 10 a. m., sharp.

June 1, 1894.

E. Sampson, President.
J. Q. A. Sessions, Sec'y.

Statistics of St. Andrews.

Rev. Henry Tatlock went to Detroit Tuesday, to attend the annual convention of this diocese. His annual report of St. Andrew's parish, of this city, shows it to be in a prosperous condition. The figures presented will be as follows:

RECEIPTS.

Cash on hand	$ 93 15
Pew rents	3,182 98
Interest	165 00
Offertory, all services	1,259 36
S. S. Offerings	102 10
Contributions of missions	717 95
Endowment for poor of Parish	1,000 00
Woman's Auxiliary	245 93
Junior "	36 07
Ministering Children's League	25 49
Ladies' Aid Society	434 22
Total	$ 7,262 25

DISBURSEMENTS.

Current expenses	$ 4,202 33
Improvements	493 83
Maintaining S. S	147 62
Communion alms	159 17
Endowment for poor of Parish	1,000 00
Expenses of Parochial Societies	127 69
Total for Parochial objects	$ 6,130 64
Diocesan assessment	50 00
" missions	601 41
Aged and infirmed Clergy	30 00
Domestic Missions	160 38
Foreign "	172 00
Other "	51 00
Total	$ 1,064 79
Cash on hand	66 82
Total disbursements	$ 7,262 25

The annual report of St. James parish, Dexter, made by Rev. L. P. Jocelyn, gives the following statistics:

In th efirst place the parish is out of debt, and has a church edifice valued at $2,200, a rectory worth $500, and $600 permanent endowment fund. It has received and disbursed $289.76 during the year, and has a Sunday School library of 300 volumes a ladies' aid society of 40 members, and a junior auxiliary with 15 members. Other figures are:

Infant baptisms	21
Adult "	14
Confirmed	56
Communicants	660
Students not otherwise included	150
Total Communicants	810
Marriages	7
Burials	25
Number of families	394
" Students not in families	370
" Souls	1,502
S. S. and Parish Library, 476 vols.	
Communicants	85
Confirmed during the year	7
No. of families in parish	52
" not included in families	53
Making a total of	115
Sunday School teachers	8
" " scholars	30
Average attendance	17
Bible class	77

Fiftieth Commencement Exercises.

Below is given the full program for commencement week at the University, the exercises being of special interest as they include the graduation of the fiftieth class from the institution.

SATURDAY, JUNE 23.

9:00 a. m. Examination of candidates for admission to the Department of Literature, Science, and the Arts.

SUNDAY, JUNE 24.

8:00 p. m. In University Hall. Discourse to the graduating classes by President Angell.

MONDAY, JUNE 25.

9:00 a. m. Examination of candidates for admission to the Department of Literature, Science, and the Arts.

2:00 p. m. Meeting of the board of regents.

Class Day, Department of Law.

10:00 a. m. In University Hall. Address by the class president, Robert Emmett Minahan. Class History by Lott Russell Herrick, B. S. Oration by James Leonard Poston, B. S. Prophecy by Daniel John Buckley. Valedictory by Victor Otho Coltrane, A. B.

TUESDAY, JUNE 26.

Class Day, Department of Literature, Science, and the Arts.

2:00 p. m. Under Tappan Oak. Oration by W. W. Wedemeyer. Poem by J. Raleigh Nelson. Class History by F. L. Osenburg. Prophecy by Marion U. Strong. Address by the class president, D. F. Lyons.

8:30 p. m. Class reception in the Gymnasium.

WEDNESDAY, JUNE 27.—ALUMNI DAY.

Department of Literature, Science, and the Arts.

Special Reunions of Classes.

2:00 p. m. In the Chapel. Business meeting of the Society of Alumni.

Department of Medicine and Surgery.

1:00 p. m. Banquet, followed by an address by the president of the Alumni Association, William C. Stevens, and others.

Department of Law.

4:00 p. m. In University Hall. Address to the Alumni Association by Hon. William H. Taft, United States circuit court judge of the Sixth district.

Class Day.—Department of Pharmacy.

2:00 p. m. In Newberry Hall. Salutatory by Charles O. Topping. History by James C. McGregor. Prophecy by Miss Grace E. McNoah. Poem by James Seymour. Valedictory by Charles H. Williams, Ph. B.

Senate Reception.

9:00 p. m. In the Chapel. University Senate Reception for graduates, former students, and friends of the University.

THURSDAY, JUNE 28.

The Fiftieth Annual Commencement.

9:00 a. m. The procession will form in front of the law building.

10:00 a. m. In University Hall. Commencement exercises. Oration by Prof. George Herbert Palmer, of Harvard University. Conferring of degrees.

At the close of the exercises in University Hall the procession will form again under the direction of Harrison Soule, chief marshal, and will proceed to the commencement dinner, which will be served in the Waterman Gymnasium. Tickets to the dinner, price 50 cents each, must be procured at the steward's office.

Manchester.

C. Marx drove to Ann Arbor last Sunday.

M. J. Cavanaugh, of Ann Arbor, visited the union school, Tuesday.

Bert Waite went to Saline Saturday, returning Monday.

Mrs. F. O. Marty and little daughter, of Ann Arbor. visited her parents, G. A. Fansel and wife.

Prof. T.F. Moran, of Johns Hopkins college, Baltimore, Md., is visiting his parents.

Mrs. Wm. Pfeiffle and children, of Hamilton, Ohio, arrived in town Saturday to remain a few weeks with her mother, Mrs. Catherine Marx.

Mr. Schultz and wife went to Adrian Monday, returning Tuesday.

Mrs. T. Baily and Miss Libbie Bodine drove to Tecumseh last Tuesday.

Dr. C.F. Kapp and Geo. J. Haeussler visited the school the first of the week.

Mrs. H. Cash and children, of Brooklyn, spent Sunday with her parents, J. Kelly and wife.

Miss Minnie Geiske, of Tecumseh, is visiting friends in town.

Mrs. John Braun and Mrs. Harrington went to Jackson to visit Chas. Braun and wife.

Miss Marjorie McAdam, of Clinton, spent a few days visiting her aunt, Miss Minnie McAdam, and on Saturday returned home.

Chas. Leeson closed his school at Bridgewater Centre last Friday with appropriate exercises.

The Alumni will have their annual reunion at Arbeiter hall Friday evening, June 22.

Miss Grace Burns, of Bridgewater, entertains the senior class and teachers at her home Thursday evening. Of course they will have a splendid time.

Ed. Deiterle and wife rejoice over the birth of a son. which came last Saturday to gladden their home.

Misses Julia Conklin, Edith Case and Henrietta Weir returned to Ypsilanti last Saturday after a few days' vacatiou.

Saturday the Manchester High School have a picnic at Wampler's lake. A number of the young folks and senior class of last year have been invited and a good time is expected.

Friday evening the Epworth League of Sharon will have a lawn social at the home of Mr. L. Hulburt. A number of the members of the Manchester league expect to attend.

The Grammar Room base ball nine went to Clinton last Saturday to play against the nine of that place. They stayed to see the game between the Jackson nine and those of Clinton.

A number of the students of Albion College went through Manchester, on their way to Ypsilanti to witness the games, last Thurseay.

Next Sunday the Christian Endeavor of the Emanuel's church have their first anniversary. The ministers of the neighboring places have been invited to attend, also a number of members of the surrounding places are expected.

The Beauty of Niagara

can never be described and it has never been pictured so adequately and satisfactorily as in the splendid portfolio just issued by the Michigan Central, "The Niagara Falls Route." It contains fifteen large plates from the very best instantaneous photographs, which cannot be bought for as many dollars. All these can be bought for ten cents at the Michigan Central Ticket Office. 6f

Children Cry for Pitcher's Castoria.

CLOSING OUT SALE
—OF—
Millinery Goods.

Entire Stock at Greatly Reduced Prices. Must be disposed of before July 1st, at a great sacrifice.

H. RANDALL.

FOR SALE!
My stock of FARM IMPLEMENTS and SEEDS; also, Store Property, 25-27 Detroit st, junc 5th ave., for Sale or Rent.
Inquire at res., No. 7 Division St. } **K. J ROGERS.**

ALL PERSONS EXPECTING TO LAY CEMENT SIDEWALKS,
SHOULD SEE
W. H. Richmond,
16 VOLLAND STREET.
References: Dr. C. G. Darling, J. T. Jacobs.

TREDWAY WALL PAPER
77 & 79 MICHIGAN AVE., DETROIT
Being no longer able to find in "outside" factories the variety of designs and colorings necessary for our trade, we have made our selections from the new lines of the National Wall Paper Co., manufacturers, in large quantities at bottom prices, and we are offering the best goods in the market at prices lower than ever.
20,000 Rolls!
Of "Outside" Gilt Paper 3c and upwards, to close out.

BAUMGARDNER'S
MARBLE AND GRANITE WORKS
Dealer in American and Imported Granites and Marble and all kinds of Cemetery Work, also Building Stones. Estimates cheerfully furnished.
JOHN BAUMGARDNER,
(Successor to the late Anton Eisele.)
Shop Corner Detroit and Catherine Sts., ANN ARBOR, MICHIGAN.

"A HANDFUL OF DIRT MAY BE A HOUSEFUL OF SHAME." CLEAN HOUSE WITH
SAPOLIO

Eagle Sulky Harrow.
Constructed of steel, no loading, no unloading; no danger of turning; easily raised from the seat to clear it of obstructions and for transporting. Any child capable of driving a team can handle it. Grain and Grass Seeder Attachment not shown in cut. For testimonials and particulars write the manufacturers.
SMALLEY BROS. & CO.,
Bay City, Mich.

THE MATCHLESS SHAW PIANO
The wonder and admiration of the music-loving public; absolutely perfect in tone, touch and workmanship. We earnestly solicit your inspection of this strictly first-class piano, which, owing to our very low expense, we are able to sell at moderate price. Remember the place, 93 MICHIGAN AVE., THREE of the WORLD'S best SEWING MACHINES, all born leaders, DOMESTIC, STANDARD and NEW HOME, which can be had for just half price for the next ten days, at 93 Michigan avenue.
MILLER & THOMPSON,
93 Michigan Avenue. Detroit, Mich.

FRUIT FARMS } IN **Washington**
"TEN ACRES ENOUGH."
Apples, Pears, Peaches, Plums, Grapes and Berries of Superior Flavor, Aroma, Color and Size.
Strawberries grow tons to the acre.
Blackberry bushes grow to the housetops.
Currants are picked from step ladders.
Cherries often grow in thick bunches like grapes.
Raising fruit is a neat and clean business, and specially adapted to persons who need outdoor labor of regular but not heavy character.
For further information address F. I. WHITNEY, G. P. & T. A., G. N. Ry, St Paul, Minn.

COMMISSION
Consignments Solicited.
Best market price secured—prompt returns.
Liberal advances made when desired.
Established 1866
WOOL
SACKS FREE to Shippers.
We have every facility necessary for securing best results to shippers. Our references are any responsible business house or bank in Chicago.
Silberman Brothers
212-214 Michigan St., Chicago, Illinois

WALL PAPER.
Wholesale and Retail.
ARE you going to Paper your House? If so, why not have the latest designs? If your Dealer or Paper Hanger doesn't have our sample books, send 10 cents and we will mail you samples
Our new designs and colorings are handsomer than ever before—all 1894 designs.
Our Books for Dealers and Paper Hangers are now ready. Send $1.00 for expressage, which will be applied to your credit on first order. Discount to the Trade.
CARR, ADIX & CO.,
33 Monroe Avenue, - - - - - - Detroit, Michigan.

WANTED, FOR SALE, ETC.

FOR SALE.—Moving tools, such as trucks, chains and other tools that are used for moving purposes. Mrs. N. Mulligan, 83 Broadway.

FOR SALE—A good road cart at 52 E. Washington St.

FOR SALE—Five acres on West Huron street. Good house, barn, orchard. Beautiful location. Will sell on easy terms. Apply to or address E. D. Davis, West Huron street, Ann Arbor, Michigan. 7tf

FOR SALE AND TO RENT.—Several good farms, farming lands and city property improved and unimproved, on very easy terms. Franklin L. Parker, 24 Ann St., Ann Arbor.

FOR SALE.—30 acres on Chubb St. in acre or five acre lots or all together. Long time, small payment, 6 per cent interest. Jas. H. McDonald, 42 Moffat Building, Detroit, Mich.

PIANO TUNING.—A. D. Brown, the well known piano tuner with C. J. Whitney, will be in the city soon. Orders left at the ARGUS office will receive his attention.

TO RENT.—At No. 20 S. State St. A flat of six rooms. Enquire at 18 S. State St. 28tf

TO RENT.—Furnished house heated with furnace, in good order. Apply to Noah G. Butts, Room 18, Masonic Block.

FOR SALE—Fullblooded Brown Leghorn Eggs. The Brown Leghorns are the best layers. They are non-setters, and lay 200 eggs a year. I will give a pedigree, and 13 eggs for hatching for $1. Call at C. F. Weinmann, 7 Brown street, and 12 Hill street. 28-6w

New Furniture Store
—OF—
CAMP BROTHERS,
DEALERS IN
Furniture and Upholstering
Fine Line of Furniture in New Designs. New Patterns in Bedroom Suites never
Shown Here Before
Special attention to Fine Upholstery, and Repairing of all kinds.
57 South Main Street.
EDWARD CAMP. NORMAN CAMP.