The Weekly Michigan Argus.

Vol. XX. ANN ARBOR, FRIDAY, OCTOBER 27, 1865. No. 1032

The Michigan Argus.

Published every Friday morning, in the third story of the brick block, corner of Main and Huron Sts., ANN ARBOR, Mich. Entrance on Huron Street, opposite the Franklin.

ELIHU B. POND, Editor and Publisher.

Terms, $2 00 a Year in Advance.

Advertising—One square (12 lines or less), one week, 75 cents; three weeks $1.50; and 25 cents for very insertion there after, less than three months.

One square 3 mos	$4.00	Quarter col. 1 year	$20
One square 6 mos	6.00	Half column 6 mos	20
One square 1 year	9.00	Half column 1 year	35
Two sq'res 6 mos	8.00	One column 6 mos.	36
Two sq'res 1 year	12.00	One column 1 year	60

Cards in Directory, not to exceed four lines, $4.00 a year.

Advertisers to the extent of a quarter column, regularly through the year, will be entitled to have their cards in Directory without extra charge.

☞ Advertisements unaccompanied by written or verbal directions will be published until ordered out, and charged accordingly.

Legal advertisements, first insertion, 70 cents per folio, 35 cents per folio for each subsequent insertion. When a postponement is added to an advertisement the whole will be charged the same as for first insertion.

Job Printing—Pamphlets, Hand Bills, Circulars, Cards, Ball Tickets, Labels, Blanks, Bill Heads, and other varieties of Plain and Fancy Job Printing, executed with promptness, and in the best style.

Cards—We have a Ruggles Rotary Card Press, and a large variety of the latest styles of Card type which enables us to print Cards of all kinds in the neatest possible style and cheaper than any other house in the city. Business cards for men of all avocations and professions, Ball, Wedding and Visiting Cards, printed on short notice. Call and see samples.

BOOK BINDING—Connected with the Office is a Book Bindery in charge of two competent workmen.—County Records, Ledgers, Journals, and all Blank Books made to order, and of the best stock. Pamphlets and Periodicals bound in a neat and durable manner, at Detroit prices. Entrance to Bindery through the *Argus* Office.

Business Directory.

MISS E. A. HORAN

IS PREPARED to give lessons in Wax Fruit and Flower making, also other branches of Ornamental Work. Residence on Detroit Street, opposite the Agricultural Hall. 6m1022

W. F. BREAKEY, M. D.,

PHYSICIAN AND SURGEON. Office in Dr Haven's Block, 5 doors East of Cook's Hotel Residence corner of Huron and Division Streets, first door East of Presbyterian Church, Ann Arbor, Michigan.

W. E. LOCKARD,

ATTORNEY AT LAW AND NOTARY PUBLIC.—Conveyancing and collecting promptly attended to. Bounty, Pensions and Back Pay collected. Office in New Block, East of Cook's Hotel, Ann Arbor, Mich.

C. H. MILLEN.

DEALER in Dry Goods, Groceries, Crockery, &c. &c. Main Street, Ann Arbor.

PHILIP BACH.

DEALERS in Dry Goods, Groceries, Boots & Shoes, &c., Main st., Ann Arbor.

RISDON & HENDERSON.

DEALERS in Hardware, Stoves, house furnishing goods, Tin Ware, &c, &c., New Block, Main st.

A. J. SUTHERLAND,

AGENT for the New York Life Insurance Company, Office on Huron street. Also has on hand a stock of the most approved sewing machines. 885tf

WILLIAM LEWITT.

PHYSICIAN AND SURGEON. Office at his residence, north side of Huron, two doors west of Division street.

M. GUITERMAN & CO.

WHOLESALE and Retail Dealers and Manufacturers of Ready-Made Clothing Importers of Cloths, Cassimeres, Doeskins, &c., No. 5, Phœnix Block, Main st.

WM. WAGNER.

DEALER in Ready Made Clothing, Cloths, Cassimeres, and Vestings, Hats, Caps, Trunks, Carpet Bags, &c., Phœnix Block, Main street.

SLAWSON & SON.

GROCERS, Provision and Commission Merchants, and Dealers in Water Lime, Land Plaster, and Plaster of Paris, one door east of Cook's Hotel.

SCOTT & LOOMIS.

AMBROTYPE and Photograph Artists, in the rooms over Campion's Clothing store, Phœnix Block. Perfect satisfaction given.

C. B. PORTER.

SURGEON DENTIST. Office Corner of Main and Huron streets, over Bach & Pierson's Store. All calls promptly attended to Apr1859

MACK & SCHMID.

DEALERS in Foreign and Domestic Dry Good, Groceries, Hats and Caps, Boots and Shoes, Crockery, &c., Corner of Main & Liberty sts.

ANDREW BELL.

DEALER in Groceries, Provisions, Flour, Produces, &c., &c., corner Main and Washington Streets, Ann Arbor. The highest market prices paid for country produce. 886

D. CRAMER,

ATTORNEY & COUNSELLOR AT LAW, Agent for the Phœnix Fire and Connecticut Mutual Life Insurance Companies. Conveying and Collecting promptly attended to. Office over Stebbins & Wilson's Store.

M. C. STANLEY,

Photographic Artist.

Corner Main and Huron Streets, Ann Arbor, Mich.

PHOTOGRAPHS, AMBROTYPES, &c., &c., in the latest styles, and every effort made to give satisfaction. 956tf

D. DEFOREST.

WHOLESALE and retail dealer in Lumber Lath Shingles, Sash, Doors, Blinds, Water Lime, Grand River Plaster, Plaster Paris, and Nails of all sizes A full and perfect assortment of the above, and all other kinds of building materials constantly on hand at the lowest possible rates, on Detroit st., a few rods from the Railroad Depot. Also operating extensively in the Patent Cement Roofing.

LUMBER YARD!

C. KRAPF,

Has a large and well stocked Lumber Yard, on Jefferson Street, in the South part of the City, and will keep constantly on hand an excellent variety of

LUMBER,
SHINGLES,
LATH, &c.

which will be sold as low as can be afforded in this market.

Quality and prices such that no one need go to Detroit.

CONRAD KRAPF.

Ann Arbor, Dec. 6th, 1864. 986tf

NEW MUSIC STORE!

Persons wishing to buy

Pianos or Melodeons,

should go to WILSEY'S MUSIC STORE, before purchasing elsewhere. He will warrant satisfaction to purchasers, and takes pleasure in referring to those who have already purchased of him. He takes pride in saying that he has given the best of satisfaction thus far, and intends so to do in all cases. Any Piano will be furnished that purchaser may require. He wishes it to be distinctly understood that he will not be

UNDERSOLD

by any dealer East or West.

N. B.—The latest SHEET MUSIC for sale, PIANO STOOLS, &c.

ALVIN WILSEY.

Ann Arbor, Dec. 27th, 1864. 980tf

SPIRITS.

BY N. P. WILLIS.

[Of this graceful and truly imaginative poem, the greatest of all American critics and poets, Edgar Allen Poe, has very justly said "it is the *truest* poem ever written by Mr. Willis."]

The shadows lay along Broadway—
'Twas near the twilight tide,
And slowly there a lady fair
Was walking in her pride.
Alone walked she, yet viewlessly
Walked spirits by her side.

Peace charmed the street beneath her feet,
While Honor charmed the air;
And all astir looked kind on her
And called her good as fair—
For all God ever gave to her
She kept with chary care.

She kept with care her beauties rare
From lovers warm and true,
For her heart was cold to all but gold,
And the rich came not to woo.
Ah, honored well are charms to sell
When priests the selling do!

Now walking there was one more fair—
A slight girl, lily-pale,
And she had unseen company
To make the spirit quail—
'Twixt want and scorn she walked forlorn
And nothing could avail.

No mercy now can clear her brow
For this world's peace to pray—
For, as love's wild prayer dissolved in air
Her woman's heart gave way:
And the sin forgiven by Christ in Heaven
By man is cursed alway.

KATIE LEE AND WILLIE GREY.

Two brown heads with tossing curls,
Red lips shutting over pearls,
Bare feet white and wet with dew,
Two eyes black and two eyes blue;
Little boy and girl were they—
Katie Lee and Willie Grey.
They were standing where a brook,
Bending like a shepherd's crook,
Flashed its silver; and thick ranks
Of green willows fringed the banks,
Half in thought and half in play,
Katie Lee and Willie Grey.
They had cheeks like cherries red,
He was taller—most a head;
She, with arms like wreaths of snow,
Swung a basket to and fro,
As she loitered, half in play,
Chattering to Willie Grey.
"Pretty Katie," Willie said,
And there came a dash of red
Through the brownness of his cheek,
"Boys are strong and girls are weak,
And I'll carry, so I will,
Katie's basket up the hill."
Katie answered in a laugh,
"You shall carry only half;"
And then, tossing back her curls,
"Boys are weak as well as girls."
Do you think that Katie guessed
Half the wisdom she expressed?
Men are only boys grown tall,
Hearts don't change much after all.
And when, long years from day to day,
Katie Lee and Willie Grey
Stood again beside the brook,
Bending like a shepherd's crook—
It is strange that Willie said,
While again a dash of red
Crossed the brownness of his cheek—
"I am strong but you are weak,
Life is but a slippery steep,
Hung with shadows cold and deep!
Will you trust me, Katie dear?
Walk beside me without fear?
May I carry, if I will,
All your burdens up the hill?"
And she answered, with a laugh,
"No—but you may carry half."
Close beside the little brook,
Bending like a shepherd's crook,
Washing with its silver hands,
Late and early at the sands,
Is a cottage, where to-day
Katie lives with Willie Grey.
In the porch she sits, and lo!
Swings a basket to and fro,
Vastly different from the one
That she swung in years agone—
This is long, and deep, and wide,
And has—rockers at its side!

Had Heard of Him.

I had not been long in New Orleans when I was one evening invited by a mutual friend to call on a young lady belonging to one of the best families—On my way to her residence I was prepared by my friend to meet a paragon of female loveliness and culture. I was pleased with the visit, and her real loveliness of manner and sparkling vivacity enabled me to submit patiently and pleasantly to a homily on the resources of the South, not only as regards the products of her soil but of her intellect, and her independence of the North in that respect.

Of course the little beauty was fashionably 'secesh,' and spoke of the greatness of the South with all a woman's ardor. After a time the young lady changed her conversation to the subject of music, and seating herself at the piano, played and sung exquisitely some snatches from Italian opera. Then sung a ballad or two. Finally turning to me she said:

'Have you any favorite you would like me to sing?'

'Yes I replied, and named a song.

She replied that she never heard of it, and wished to know who wrote it.

'William Cullen Bryant, of New York, the great American poet—of course you have heard of him?'

'Oh, yes, she replied; '*I have heard his minstrels sing!*'

How would that venerable, gray-bearded Thanatopsis smile to be taken for the manager of Dan Bryant's minstrels!

☞ A sub committee of a school board were examining a class in a primary school. One of the committee, to sharpen up their wits, propounded the following question: If I had a mince pie, and should give two-twelfths to John, two-twelfths to Isaac, two-twelfths to Harry, and would eat half the pie myself, what would there be left?" There was a profound study among the scolars, but finally one lad hold up his hand as a signal that he was ready to answer.—"Well, sir, what would there be left? Speak up loud, so that all can hear," said the committee man. "The plate!" shouted the hopeful fellow. The committee man turned red in the face, while the other members roared aloud. The boy was excused from answering any more questions.

How Rich Men Work.

The hardest working men and hardest working institutions in New York, are those which are the most successful. To the outsiders it seems an easy thing to make money and keep it. Banking was easy work a few years ago, and is now in the old fashioned institutions which have no country and no foreign exchange. But no factory or machine shop keeps men on the jump as does a live bank in this wide-awake city. I was in one of these institutions yesterday which is not yet ten years old. Its army of clerks have to be on hand early in the morning, and they cannot leave until their day's work is done, which is often not till long after the gas is lighted. Its capital is two millions, its daily receipts seven million dollars. It receives daily from two hundred and fifty to four hundred letters, all of which have to be registered and answered before the business of the day ends.

No bank clerk on the salary of a thousand dollars a year goes to his bank as regularly, or works as many hours, as Wm. B. Astor, who counts up his forty millions. His little one-story office, a step or two from Broadway, on Prince street, with its iron bars, making it resemble a police prison is the den where he performs his daily toil, and out of all his wealth and labor gets he only "his victuals and clothes." He attends personally to all his business, knows every dollar of rent or income that is to become due, pays out every dollar, makes his entries in his own hand, and obliges his subordinates to come to him for information, while he does not go to them—He generally comes down in the omnibus at an early hour of the day, and remains closely absorbed in business until five o'clock. He rarely takes exercise, and finds his pleasure in the closest attention to business. A friend of mine rode to Washington with him in the same car from New York. He neither spoke nor got out of his seat, and hardly moved from Jersey City to Washington.—He usually leaves his office at five o'clock, and walks slowly up Broadway to Lafayette Place. He is over six feet high, heavily built, with a decided German look, small hazy eyes, as if he was half asleep, head round as a pumpkin and about as destitute of hair. He is exceedingly hospitable, and in the "season" gives a dinner to his friends weekly, at which the richest viands, on services of gold and silver, are presented by liveried servants to his guests.

Commodore Vanderbilt never worked harder in his life, never worked more hours than now. He has a confidential clerk who works like a pack horse, who has been in his employ for thirty years. Besides this, Vanderbilt does his own business, makes and executes his own contracts, and this, with the business he does on twenty millions, is no small toil. The commodore goes down to his busines regularly every day, and can be found at certain hours. His only recreation, euchre and fast horses.

Moses Taylor, whose dividend from his coal stock alone this year reached the pretty little sum of a million of dollars, began business in New York when he was sixteen years of age, kept his own books with his own hands, and has done so ever since. His library in his house on Fifth Avenue is a regular workshop. Every night he brings up his business with his own hand. His vast business personal to himself, and his business as trustee, are kept by himself. He makes all the original entries of every sort and kind, and goes to his office for no information, and he knows just how things must be there to be right. And should every record kept by his book-keepers and clerks be destroyed, it would make no difference with him for he has the originals in his own hands. Many merchants spend the afternoon in riding, or in games, or in the excitement of the evening stock board, but Mr. Taylor finds his recreation in a bath, a good dinner, a comfortable siesta, and an evening devoted to work. Such a man would make money and keep it.—*New York Cor. Boston Journal.*

The Southern People.

The Mobile *News* describes in this striking manner the condition of the people of the Southern States at the end of the war:—

"The South is not only overcome, but has overcome itself in its own gigantic efforts; it has not only been conquered, but it is exhausted, attenuated, and panting for life's breath. Its spirit is gone and its strength is wasted; it does not even nourish the rancorous and vindictive feelings which usually accompany defeat, for it is hardly the consciousness of defeat. Like Greece, it may be said of it.

"Enough, no foreign foe could quell
Thy soul, till of itself it fell."

It is impossible for any Southerner to trace the precise time when he was conquered No Waterloo, no Pultaw marks his fall; no. A few insignificant skirmishes, the convulsive and spasmodic efforts of a hopeless conflict, the last throes of a dying giant, and the light which has so long vacillated and flickered sank back into darkness, leaving the enemy himself in utter surprise at his easy victory.

It is this almost gentle death which contributed so much to the prompt reconciliation between the two sections.—The great and fierce conflicts at Sharpsburg, Gettysburg and Shiloh had long been forgotten, and the Southern warrior stood sullenly prepared for the worst, ready to die, but knowing his death would not save the cause. Then, when by an intelligent policy the great leader of this nation reopened to them the fold of the Union, they stepped in without regret; as well as without exultation of joy—they had long expected it.

Women in France.

Everybody knows that in French society a girl—or, if the reader prefers it, a young lady—is nothing, a married woman everything; the former is dependent, while the latter, comparatively speaking, is independent. Young ladies before marriage, in France, do not, as in a certain country I know of, rule in the social sphere. Whether a girl in France receives a religious education in convents or schools, or outside of them, under paternal aversion to religious instruction—of which there is a great deal here—she is always a prisoner within the family precincts. Her instructors are generally women or priests; efforts may be made by these to drive man out of her head by driving other ideas into it, but their watchfulness of her manners and of her intercourse with men serve but to strengthen her deference for and to men. Moreover, girls here, like girls everywhere, devour novels; their brains revel in sentiment, or in other words, they think constantly of man from a romantic point of view. The result of this sort of education is polished manners and a fund of sentimentality, with which the French girl, when married, begins the business of life. It is important to note the actual confinement of her person, and the attempt of her instructions to confine the brain, as these have a great deal to do with the phenomena which her married life present, and which are generally misconstrued

We will now contemplate the French girl married. There are two directions in which her married life develops itself. We will assume that the marriage is one of mutual satisfaction, such instances being as frequent in France as anywhere, the merry tones of the nuptial chimes continuing to vibrate as long in the ears of an attentive husband and a loving wife as in any land. The time comes, however, here as elsewhere, when lover's music is no longer played or listened to. The husband is fond of dominoes, and as his wife was never taught dominoes in convent or school, he goes to a cafe; besides, women don't play men's games well. This is the beginning of the wife's independence. Instead of finding her husband's devotion continue, according to the romantic standard, she finds he is either putty or stone—in other words, weak or callous. The French woman is remarkably sagacious—as we say, "she knows her man." Of course, she cannot separate from her husband, as she would lose her dowry, and perhaps she don't want to, as he is the father of her child. She makes the best of it, like many other women in other lands, and lives as she pleases. Her independence now is in inverse proportion to her seclusion in girlhood, there being about the same contrast between the sentimentality of her youth, and the actual knowledge obtained in married life. If she happens to be the wife of a *burgeois*, of a shopkeeper, she finds consolation in the occupation of trading, and finally becomes callous, too, through contact with money. No women in the world are such perfect swindlers as the shop-keeping women of Paris. If she is not obliged to, and has no taste for shop-keeping, she finds consolation for marital *ennui* in other ways. She may be of a religious nature, which is almost always the case, and she resorts to the church. Her youthful imagination renews its life in the ritual and ceremonies of the the service; her moral respect for man now centers in the priesthood; she obtains advice from men originally pure or so disciplined by conformity to the prescriptions of sacerdotal rule as to be able to withstand the temptations of human passion; the wife finds in her confessor a man who comprehends her domestic trials and disappointments, and is able to comfort her, and direct her in the path of duty. The influence of the church in past and present times is incomprehensible if this be not one of its secret channels of power.

Solidified Petroleum.

The public has already been made acquainted with the most extraordinary discovery in West Virginia, exceeding in richness anything yet known in the way of petroleum, and to which the name of chrystalized rock oil has been given. The name is nothing—the fact is the marvel which is attracting so much attention, causing much excitement, and giving a new impulse to West Virginia. A tourist writing for the New York *Herald* makes the following reference to the extraordinary deposit:

"On the route to Clarksburg, you may, if you wish to examine one of the scientific wonders of this region, stop at Cairo, Ritchie county, to examine what is known as the vertical bitumen lode.—Geologists call it solid crystalized petroleum, or mineral oil. This lode is situated on McFarland's Run, a small tributary of the south fork of Hughes river, about eight miles from Cairo station, or about twenty miles south-east from Parkersburg. The mineral has been traced one and a half miles in a line running south seventy-six degrees east.—The lode is nearly five feet wide, and lies between two horizontal sandstone rocks. It is without the least trace of impurity, and is divided into distinct parts by an irregular vertical joint or seam, one portion of it being fibrous and the other granulated. The mountains on the two sides of McFarland's run rise with a gradual slope about four hundred feet high, and the fissure in which the mineral is deposited extends right through them, and within five or eight feet of the top of the surface. Of course there are numerous theories broached to account for the production of so remarkable a mineral deposit, but the most remarkable one appears to be that it is the result of the gradual oxidation of liquid petroleum that had been forced up and injected into this fissure by some violent convulsion of nature.

The Michigan Argus.

ANN ARBOR - - - MICH

FRIDAY MORNING, OCT. 27, 1865.

The BOARD of SUPERVISORS.

Proceedings of Annual Session.

THURSDAY, October 19th, 1865.

AFTERNOON SESSION.

Board met at 1 1-2 o'clock, P. M., pursuant to adjournment, and was called to order by the Chairman.

Roll called. Present a quorum.

Absent without leave, Messrs. Batchelder, Cole, and Gilbert.

Mr. McColl, from the Committee to which was referred the resolution of Mr. Childs, relative to a mistake which occurred in the settlement of the late County Treasurer with the Township Treasurer of Augusta, reported in writing.

The report set forth that the Township of Augusta, by oversight of the Ditch Commissioners, had been overcharged with $97, which had also been charged to and paid by Ypsilanti, and that the late County Treasurer, Mr. Carpenter, had drawn his check for the amount in favor of the present Treasurer, and the mistake had been rectified on the books of the Treasurer's office.

Mr. Cook, from the Committee on Civil Claims, reported, recommending the allowance of the following claims, at sums stated:

	Claimed	Allowed
125 J. W. Hartwell, sup. for jail	4 50	4 50
126 T. J. Hoskins, att. on Court,	22 50	22 50
127 Seaman & Cole, printing,	8 50	8 50
128 John Blum, repairs on Court House,	22 70	22 70
129 E. B Pond, adv. election,	2 00	2 00
130 E. B. Pond, Record Book for Register,	25 00	25 00
131 Seaman & Cole, Blanks &c. for Treasurer,	15 75	15 75
132 Wm. A. Throop & Co., Blank Books,	81 00	81 00
133 Seaman & Cole, Blanks,	6 00	6 00
134 E. Hall, Med att. small-pox cases,	116 00	116 00
135 L. H. Haynes, sup. "	27 23	27 23
136 S. L. Haight, " "	24 61	24 61
137 G. B. Gillett, cash and services, small-pox cases,	9 10	5 35
138 J. E. Mitchell, paid small-pox nurse	5 85	5 85
139 W. H. Davenport, supplies in small-pox cases,	54 00	54 00
140 W. H. Davenport do	33 06	33 06
141 John Hoffstetter, cleaning Court House, &c.,	12 50	12 50

Which report was, on motion, accepted and adopted, and the claims so allowed.

Mr. LeBaron, from the Committee to which was referred the communication from the County Treasurer, requesting an examination of his account of Bounty Bonds, issued to the several cities and Townships, reported in writing.

Which report was accepted and, on motion of Mr. LeBaron, laid on the table.

On motion, the Board adjourned to 9 1-2 o'clock, to-morrow morning.

FRIDAY, Oct. 20th, 1865.

Board met at 9 ½ o'clock, A. M., pursuant to adjournment, and was called to order by the Chairman.

Roll called. Present a quorum—Absent without leave, none.

Journal of yesterday read and approved.

On motion, Messrs. Batchelder, Cole and Gilbert were excused for yesterday's absence.

Mr. Jones, from the Committee on Criminal Claims, reported, recommended the allowance of the following claims at sums stated:

142 Jortin Forbes, Dep. Sher.	246 48	218 32
143 N. H. Pierce, Constable fees,	54 89	46 39
144 S. W. Schaffer, do	10 69	10 58
145 C. Boylan, do	7 20	7 20
146 N. H. Pierce, do	24 86	23 92

On motion, the report was accepted and adopted, and the claims so allowed.

Mr. Sheldon offered the following resolution:

Resolved, That each member of this Board is hereby required to furnish to the Committee on the Volunteer Relief fund, the amount of orders drawn by him since the first day of October, 1864, to this date.

Dated, October 20th, 1865.

Which resolution was adopted.

Mr. LeBaron offered the following resolution:

Resolved, That at the expiration of the time for which Messrs. McIntyre and Van Cleve have paid or contracted for rooms in the Court House, that said rooms be vacated and kept for the express use of the county and its officers.

Which resolution was laid on the table.

The hour assigned for the special order having arrived, the Board, on motion, went into Committee of the Whole, Mr. Jones in the chair.

After some time spent therein, the Committee rose, and the Chairman reported that the Committee had had under consideration the report of the Committee on Equalization, had made progress in the consideration of the same, and asked leave to sit again.

Which leave was granted.

Mr. Gilbert moved to take from the table the resolution of Mr. LeBaron, relative to vacating the County offices.

Which resolution prevailed.

The yeas and nays were called, and the resolution was lost—yeas 5, nays 18.

Mr. Gilbert moved that at the expiration of the lease of Mr. McIntyre, the office occupied by him be leased by the County Clerk, for any proper purpose, at the highest rent which can be obtained.

Which motion prevailed.

Mr. Crittenden moved that the Clerk be authorized to lease to C. H. Van Cleve the room he now occupies, for the term of one year, for the sum of twenty-five dollars, reserving the right to the county to use the same for jury purposes; and also that the Prosecuting Attorney, Circuit Court Commissioner, and Sheriff, have the right and privilege to set a desk or table therein; and the Prosecuting Attorney to have the exclusive use of said room at times [if it should become necessary for official purposes] during the terms of the Circuit Court for said County.

Which motion prevailed

Mr. Crittenden moved that the report of the Committee on County Volunteer Bonds be taken from the table.

Which motion plevailed

On motion of Mr. Jones, the report was adopted as follows:

The Committee appointed to ascertain and determine the amount of money to be raised by tax from each township and city in this county, for the payment of county bonds issued for the payment of bounties to volunteers report:

Said bonds were of the denomination of $100 each, and were drawn, returned, and stand charged in the Treasurer's office as follows:

Towns & Cities.	Bonds	Bonds drawn, return'd.	Am't to be raised, including int. to Feb. 1st, 1865.
Ann Arbor city 1st & 2d w'd,	34		$3627 95
Ann Arbor city, 3d, 4th & 5th,	26		2774 31
" Town,	20		2154 08
Augusta,	10		1067 05
Bridgewater,	8		853 63
Dexter,	23	23	
Lodi,	22	16	640 23
Lima,	10	1	960 34
Lyndon,	16		1707 27
Manchester,	27	2	2667 61
Northfield,	20		2134 08
Salem,	14	2	1280 45
Saline,	42		3841 35
Scio,	8		853 63
Sharon,	15	4	1173 74
Sylvan,	21	11	1067 05
Webster,	19	1	1920 68
York,	13		1387 10
Ypsilanti town,	11		1173 74
Ypsilanti city,	35	4	3307 84
Total,	388	64	$34,572 19

And we recommend the above amount to be raised in accordance with the law; and request that the County Treasurer endorse upon the bond of each agent the amount of orders drawn, and the amount accounted for.

D. LEBARON,
R. MCCOLL.

Mr. LeBaron moved that the rolls of the several Supervisors be handed to the Clerk for the attachment of certificates in blank.

Which motion prevailed.

Mr. Krapf moved that a committee of three be appointed, to receive proposals for printing and binding, in pamphlet form, one hundred copies of the proceedings of this Board.

Which motion prevailed.

The Chairman appointed as such committee, Messrs. Krapf, Gilbert, and Smith.

On motion, the Board adjourned to 1½ o'clock, P. M.

AFTERNOON SESSION.

Board met at 1½ o'clock, P. M.., and was called to order by the Chairman.

Roll called. Present a quorum.

Absent without leave—none.

Mr. Sheldon, from the Committee on Volunteers' Relief Fund, reported as follows:

The Committee on the Volunteers' Family Relief Fund would respectfully report—That the amount of Bonds issued by the County Treasurer on said Fund, exclusive of the six thousand dollars ordered by this Board at its present session, is seventeen thousand dollars, $17,000 00
Interest on the above, 841 88
Interest on $7,000, due Feb. 1, 1867, 490 00
Ordered by this Board at the present session, 6,000 00
Interest on the same to Feb. 1, 1866, 124 83

Making a total of $24,456 71

Which your committee would recommend be raised upon the present tax rolls of this county.

MORRIS THOMPSON,
DANIEL LEBARON,
N. SHELDON, } Com.

On motion, the report of the committee was accepted and adopted.

On motion, the Board went into Committee of the Whole on the report of the Committee on Equalization, Mr. Jones in the Chair.

After some tim spent therein, the Committee rose, and the Chairman reported that the Committee of the whole had had under consideration the report of the Committee on Equalization, and had instructed him to report the same back, recommend its adoption, and ask to be discharged.

The report was accepted, and the committee discharged.

Mr. Krapf moved that the report be adopted.

Mr. Pray moved that the report be amended by taking $2,000 from the Equalization of the Township of Northfield, and adding the same amount to the Township of Webster.

Which motion was lost.

The yeas and nays being called for, the report of the Committee on Equalization was adopted, yeas 19, nays 4, as follows:

ANN ARBOR, Oct. 18th, 1865.

Your Committee, to whom was referred the Assessment Rolls of the several Supervisors of the County, have had the same under consideration, and would beg leave to report the following as their Equalization for the present year:

Names of Towns.	Real Estate as Assessed.	Personal as Assessed.	Total as Assessed.	Total Equalized.
Augusta,	148,911	31,754	180,665	167,000
Ann A. Town,	379,615	54,575	434,190	417,000
" C. 1 & 2 wds	533,675	185,315	718,990	648,000
" 3, 4, & 5 "	390,340	127,040	517,340	44,000
Bridgewater,	318,985	51,735	370,720	326,000
Dexter,	216,815	231,995	25,180	230,000
Freedom,	211,080	43,656	254,733	250,000
Lima,	278,340	57,270	335,610	302,000
Lodi,	348,160	97,695	446,845	416,000
Lyndon,	133,820	29,540	163,410	151,000
Manchester,	303,335	145,365	454,760	355,000
Northfield,	284,675	52,175	336,850	319,000
Pittsfield,	427,210	65,990	493,200	449,000
Salem,	331,678	69,226	400,904	402,000
Scio,	429,930	118,690	548,620	528,000
Superior,	342,410	61,180	423,590	409,000
Saline,	418,550	142,110	564,660	511,000
Sylvan,	238,700	74,220	312,920	280,000
Sharon,	272,150	68,850	341,000	308,000
Webster,	398,360	35,440	343,800	338,000
York,	358,120	80,230	433,350	372,000
Ypsilanti T'n,	406,230	84,325	490,555	433,000
" C, 1 2 & 3 w'ds	368,595	157,185	525,780	465,000
" C, 4 & 5 wds	247,830	55,675	303,505	232,000
	$7,744,194	1,903,418	9,647,612	8,750,000

ROBERT MCCOLL, *Chairman of Committee.*

Mr. Parshall, leave being granted, submitted the Annual Report of the Drainage Commissioners, accompanied by exhibits.

Mr Childs moved that the report be accepted and referred to a committee of three, to examine the same and report to the Board.

Which motion prevailed.

The Chairman appointed as such committee, Messrs. Childs, Thompson, and Sheldon.

Mr. Gilbert moved that the motion adopted this forenoon, ordering the room *now occupied* by Mr. McIntyre leased anew at the expiration of the present lease, be reconsidered.

Which motion was lost.

On motion, the Board adjourned to 9½ o'clock A. M to-morrow.

SATURDAY, Oct. 21, 1865.

Board met at 9 1-2 o'clock, A. M., pursuant to adjournment.

Roll called. Present a quorum.

Absent without leave, Messrs. Batchelder, Cole, Cook, Crittenden, Feldkamp, Gilbert, Lay, McColl, and Thompson.

Journal of yesterday read and approved.

Mr. LeBaron stated that an error occurred in the report of the Committee on County Volunteer Bounty Bonds, the County Treasurer having omitted to charge six bonds to the Township of Saline, and moved that the report be corrected, by adding to the Township of Saline six bonds, $600 00
Interest on same, 40 14

$640 14

Making total bonds and interest, $4,481 49

Which motion prevailed.

Mr. Krapf, from Committee on Criminal Claims, reported, recommending the allowance of the following claims, at sums stated:

147 J. N. Howland, paid officer and witness fees,	$23 52	11 12
148 John Howland, witness fees in Justice Court	1 12	1 12
149 D. K. Sullivan do	2 86	2 86
150 J. B. Crowl do	2 36	2 36
151 J. R. Bowers justice fees	13 99	12 69
152 D. C. Winegar Dep. Sher.	39 00	39 00

On motion, the report was accepted and adopted, and the claims so allowed.

Mr. Dorr, from the committee to settle with the County officers, reported settlement with the late County Clerk, as follows:

Your committee to settle with the County officers, report that they have examined the books and accounts in the office of the County Clerk, and find them correct, as follows:

Tracy W. Root, late Clerk, to Wash. Co. Dr.
To 20 entry fees, $40 00
To rent rec'd from D McIntyre, 47 00

$87 00

Cr.

By payment of Gas bills, Freight bills, Express charges, Telegrams, Election canvass, recording the same, and statements to Lansing, &c., $64 12

Balance due the County, $22 88
Balance charged to E. B. Pond, present Clerk.

Dated Oct. 20th, 1865.

GEORGE DORR,
E. M. COLE,
D. LEBARON, } Com.

On motion, the report was accepted and adopted.

Also settlement with the present Clerk, as follows:

Your committee to settle with the County officers, report that they have examined the books and accounts in the office of the County Clerk, and find them correct, as follows:

E. B. Pond, to Washtenaw Co., Dr.
To entry fees from Jan. 1st, 1865, $90 00
To rent rec'd from D. McIntyre, 39 00
To Jury fees, 45 00

$174 00

Cr.

By payment of Gas bills, Freight bills, Telegrams, &c., $57 51

Balance due the County, $116 49
Balance from old Clerk, 22 88

$139 37

Which we recommend be deducted from his salary for the current year.

GEORGE DORR,
E. M. COLE,
D. LEBARON, } Com.

On motion, the report was accepted adopted.

On motion, the Board adjourned to 0 o'clock, A. M., on Monday next.

MONDAY, Oct. 23d, 1865.

Board met at 10 o'clock, A. M., pursuant to adjournment, and was called to order by the Chairman.

Roll called. Present a quorum.

Absent without leave, Messrs. Childs, Crittenden, Lay, LeBaron, Sheldon, and Wheeler.

Journal of Saturday read and approved.

Mr. Thompson moved that the reception of the report of the Superintendents of the Poor, be made the special order for 2 o'clock, P. M., to-day.

Which motion prevailed.

On motion, the several members absent on Saturday were excused.

Mr. McColl moved that the two-mill school tax be assessed by each Supervisor on the equalized valuation determined by the Board of Supervisors.

Which motion prevailed.

Mr. Jones offered the following resolutions:

Resolved, That, in the opinion of this Board of Supervisors, the "Laws for the Assessment and Collection of Taxes" should be amended, so that all taxes which are levied upon the entire property of the township should be assessed together, in one column of the roll.

Resolved, That the Clerk be and is hereby instructed to request our Senators and Representatives to use their influence to have the law so amended.

Which resolutions were adopted.

On motion, the Board adjourned to 1 1-2 o'clock, P M.

AFTERNOON SESSION.

Board met at 1 1-2 o'clock, P. M., pursuant to adjournment, and was called to order by the Chairman.

Roll called Present a quorum.

Absent without leave, Messrs. Childs, Lay, LeBaron, and Sheldon.

A communication was received from the Prosecuting Attorney, in response to the resolution of Mr. Gilbert adopted on Wednesday last.

On motion of Mr. Gilbert, the communication was referred back to the Prosecuting Attorney for additional information.

Mr. Jones offered the following resolution:

Resolved, That the Committee on *Per diem Allowance* be instructed to report the compensation of members of this Board at $2.50 per day.

The yeas and nays being called for, the resolution was lost.

Yeas—Messrs. Batchelder, Feldkamp, Gilbert, Jones, Krapf, Parsons, Pray, Smith, Tuomy, Young, and Chairman,—11.

Nays—Messrs. Cole, Cook, Crittenden, Dorr, McColl, Thompson, Treadwell, and Wheeler,—8.

Absent, 5.

Mr. McColl in the Chair, Mr. McMahon moved a reconsideration of the last vote.

The motion prevailed.

Mr. McMahon moved that the resolution be referred to the Committee of the Whole, and made the special order for 2 o'clock, P. M., to-morrow.

Which motion prevailed.

The hour for the special order—the reception of the report of the Superintendents of Poor—having arrived, on motion, the same was postponed for 20 minutes.

Mr. McColl moved that the Prosecuting Attorney be requested to give this Board, in writing, his opinion as to the right of this Board to fix the *per diem* compensation of its members.

Which motion prevailed.

The special order was called for, when Mr. Wm. R. Martin, in behalf of the Superintendents of the Poor, presented their annual report, as follows:

To the Hon. Board of Supervisors for the County of Washtenaw:

We, the undersigned, Superintendents of County Poor, for said County, in compliance with the statute, respectfully report:

The whole amount of expenditures incured during the fiscal year, to-wit: from October 17th, 1864, to October 17th, 1865, is $9,700 32

Which sum is composed of the following items, to-wit:

For Supplies,	$5,791 75
" Temporary Relief,	2,534 84
" Supervisor's services including Superintendents services, otherwise than at County H.,	263 08
" Printing,	9 00
" Medical services at County H.,	52 00
" Transportation,	52 00
" Burial services,	177 25
" Keeper and Assistants,	820 40
	$9,700 32

For Temporary Relief,	
" Ann Arbor City,	948 41
" Ypsilanti City,	827 02
" Scio,	259 95
" Ann Arbor Town,	65 15
" Saline,	69 00
" Augusta,	17 00
" Northfield,	88 00
" Bridgewater,	25 00
" York,	18 00
" Lodi,	7 00
" Lyndon,	28 00
" Sylvan,	93 45
" Sharon,	26 00
" Lima,	17 00
" Dexter,	9 11
" Pittsfield,	28 00
" Ypsilanti Town,	8 75
	$2,534 84

For Supervisor's Services:	
" Scio,	5 29
" York,	2 25
" Saline,	5 00
" Ypsilanti City,	4 00
" Sylvan,	6 50
" Ann Arbor City,	102 14
" Superintendent's services otherwise than at County House,	137 90
	$263 08

For Printing,	$9 00
For Medical services at County H.,	$52 00
For Transportation,	
" Sylvan,	$11 00
" Salem,	2 00
" Lyndon,	6 00
" Scio,	6 50
" Ann Arbor City,	13 50
" Ypsilanti City,	8 00
" Ann Arbor Town,	5 00
	$52 00
For Burial Service,	
" Ann Arbor City,	72 75
" Ypsilanti City,	84 75
" Sylvan,	6 00
" Ypsilanti Town,	8 75
" Scio,	5 00
	$177 25
For Keeper and Assistants,	$820 40
No of paupers receiv'd dur'g the year,	157
" in County House Oct. 17th, 1864,	64
" do Oct. 17th, 1865,	50
" of Deaths,	7
" of insane pers's, 4 male and 5 females,	9
Average Number Supported	66 2/3
Cost of supporting each per week exclusive of products of farm,	$1 67

The Farm contains 120 acres, 100 improved.

The products of the farm for the year, are:

290 Bushels Wheat.
600 do Ears Corn.
150 do Oats.
250 do Potatoes.
200 do Apples.
20 Tons Hay.
370 lbs Wool.
A large quantity of Garden Vegetables.

The Stock on the Farm consists of:

1 Span Horses.
1 Yoke Oxen.
6 Cows.
1 Heifer.
21 Hogs.
40 Sheep.

Amount brought forward,	$9,700 32
Less Contingent Fund,	2,000 00
The amount to be provided for is	$7,700 32
Balance in hands of Co. Treasurer,	$19 06

The estimated expense for the coming year, is nine thousand dollars.

All of which is repectfully submitted.

PARMENIO DAVIS, WM. R. MARTIN, BENJ. W. WAITE, } Superintendents of the Poor, County of Washtenaw, Michigan.

County Poor House, Oct. 21st, 1865.

On motion, the report was accepted and adopted.

Mr. Gilbert moved that the Superintendents be requested to make any suggestions to the Board, with reference to lessening the expenses of supporting the poor of the County.

Which motion prevailed.

Messrs. Wait and Davis responded to the request.

Thereupon, Mr. Gilbert offered the following resolution:

Resolved, That the amount of estimated expenses of supporting the County poor, for the ensuing year, be raised on County Bonds, to be used as required by said Superintendents, payable the first day of February, 1867, drawing interest at the rate of 7 per cent. from the time of issuing the same.

Mr. McColl moved to lay the resolution on the table.

Which motion prevailed.

Mr Gilbert offered the following resolution:

Resolved, That Supervisors authorizing physicians to attend any person chargeable to the County, be instructed to do so in writing, limiting them to five dollars in any one case, said order to accompany the bills laid before the Superintendents of the Poor.

Which resolution was adopted.

Mr. McColl moved that the election of a County Superintendent of the Poor be made the special order for 2 o'clock, P. M., on Wednesday.

Which motion was agreed to.

On motion, the Board adjourned to 9½ o'clock, A. M. to-morrow.

TUESDAY, Oct. 24th, 1865

Board met at 9½ o'clock, A. M., pursuant to adjournment, and was called to order by the Chairman.

Roll called. Present a quorum.

Absent without leave, Mr. LeBaron.

Mr Sheldon was excused for absence yesterday, on account of sickness.

On motion of Mr. Thompson, the other members absent yesterday were excused.

Mr. Krapf offered the following resolution:

Resolved, That a committee of three be appointed by the Chair, to receive proposals for binding the several Assessment Rolls of the several towns and cities, which are kept in the County Treasurer's office, up to and including the year 1865.

Which resolution was adopted.

The Chairman announced as such committee, Messrs. Krapf, Jones, and Dorr.

Mr. Thompson from the Committee on Civil Claims, reported, recommending allowance of the the following claims, at sums stated.

153	Dr. P. Davis, attending small-pox cases,	30 00	30 00
154	N. B. Nye, livery,	4 00	4 00
155	E. F. Polhemus, boots & shoes for prisoners,	8 75	8 75
156	Stebbins & Wilson, supplies for jail,	19 36	11 36
157	J. H. Maynard, do	23 60	23 60
158	Widenmann & Schuh fixtures for jail,	6 40	6 40
159	W. R. Martin, Supt of Poor,	60 18	60 18
160	P. Davis, do	67 32	67 32
161	Benj. W. Waite, do	53 16	53 16
162	D. C. Winegar, supplies for jail,	105 04	102 14
163	E. B. Pond, Blank books, Blanks, &c.,	146 50	146 50

Which report was accepted and adopted, and the claims so allowed.

Mr. Jones from the Committee on Criminal Claims, reported, recommending the allowance of the following claims, at sums stated:

164	C. H. VanCleve, Circuit Court Commissioner,	10 89	10 89
165	C. H. VanCleve, Just. fees,	69 85	71 13
166	C. H. VanCleve, do	94 64	96 01

Which report was accepted and adopted, and the claims so allowed.

Mr. Jones moved that when the Board adjourns, it adjourn to meet at Firemen's Hall at 1½ o'clock P. M.

Which motion prevailed.

On motion, the Board adjourned to 1½ o'clock P. M.

AFTERNOON SESSION.

Board met at Firemen's Hall, at 1½ o'clock, P. M., pursuant to adjournment, and was called to order by the Chairman.

Roll called. Present a full Board.

Mr. Blodget, Prosecuting Attorney, submitted a communication, in response to a resolution adopted yesterday.

On motion, the same was accepted and laid on the table.

Mr. Gilbert, from the committee to which was referred the several communications from the Superintendent of the Insane Asylum, reported as follows:

Your committee to whom was referred the accounts of the Michigan Asylum for the Insane, having examined the same, would respectfully report as follows:

We find due from the County of Washtenaw to said Asylum, on bills rendered and interest on same to Aug. 1st, 1865, the sum of $532.41.

We would recommend an order be drawn for that amount, and the County Treasurer be instructed to forward the money by Express to the Treasurer of said Asylum, together with all such bills in his hands, to be receipted in proper form and returned to him.

JOHN GILBERT, CALVIN WHEELER, DANIEL LEBARON, } Com.

On motion of Mr. McColl, the report was accepted and adopted.

Mr. Batchelder, from the Committee on Compensation of Members reported as follows:

The Committee on Compensation of Members would respectfully report the following sums due the different Supervisors herein stated, for disbursing the Volunteer Relief Fund, from Nov. 1st, 1864 to April, 1865, inclusive:

167	Augusta,	J. W. Childs,	20 days,	30 00
168	A. A. Town,	John Geddes,	6 do	9 00
169	Lodi,	P. Blum,	6 do	9 00
170	Pittsfield,	A. Crittenden,	12 do	18 00
171	Sylvan,	H. A. Smith,	28 do	42 00
172	Ypsilanti City, 1, 2 & 3 wds	H. Batchelder,	30 do	45 00
173	Ypsilanti City, 4 & 5 Wa'ds	J. Gilbert,	30 do	45 00

And your Committee would recommend that the above amounts be allowed and paid from the Volunteer Relief Fund.

H. BATCHELDER, C. WHEELER, } Com.

On motion of Mr. Gilbert, the report was accepted and adopted, and the several sums so allowed.

Mr. Crittenden, from the Committee on Rejected Taxes, reported as follows:

Your committee on Rejected Taxes make the following report:

Your Committee find by examining the report of the Auditor General, that there is the sum of $693.48 returned as rejected for the taxes of 1864.

And that it belongs to the following Towns and Cities:

Ann Arbor City, 3d, 4th & 5th Wards,	$99 54
Ann Arbor Town,	12 59
Augusta,	23 71
Bridgewater,	6 89
Lima,	24 65
Manchester,	68 54
Saline,	21 15
Sylvan,	27 90
Sharon,	23 19
York,	22 38
Ypsilanti City,	114 53
Ypsilanti Town,	1 23
Webster,	2 72
Northfield,	2 15
Salem,	163 49
Lodi,	1 86
Superior,	43 22
Freedom,	33 73

ALLEN CRITTENDEN, JOSEPH PRAY, } Com.

On motion, the report was accepted and adopted, and the amounts so named ordered assessed back upon the several Towns and Cities, in accordance with the descriptive lists received from the Auditor General.

Mr. Jones offered the following resolution:

Resolved, That we believe that the interests of this County would be subserved, and its expenses diminished, by the enactment by the Legislature of a law creating a Board of County Auditors, and we request our Clerk to request our Senators and Representatives in the next Legislature to use their best endeavors to procure the passage of such a law.

The yeas and nays being called for, the resolution was lost, as follows:

Yeas—Messrs. Batchelder, Crittenden, Gilbert, Jones, Krapf, Lay, LeBaron, Pray, Smith, and Young—10.

Nays—Messrs. Case, Childs, Cole, Cook, Dorr, Feldkamp, McColl, Parsons, Sheldon, Thompson, Treadwell, Tuomy, Wheeler, and Chairman—14.

Mr. Thompson, from the Committee on Civil Claims, reported, recommending the allowance of the following claims, at sums stated:

174	J. J. & I. L. Clarkson, small-pox supplies,	13 04	13 04
175	Porter & Brown, do	2 57	2 57
176	James Anthony do	51 00	34 00
177	Thos. Coulson do	80 00	64 00
178	VanDuyn & Lynch do	80	80
179	J. W. & L. R. Gleason do	13 03	13 03
180	Dr. B. F. Root, attend. small-pox cases	90 00	90 00
181	Mary Peeler, nurse in small-pox cases	12 00	12 00
182	Albert Case, supplies in small-pox cases	1 00	1 00
183	Joseph Parish, do	1 00	1 00
184	LeSuer & Son, livery team	4 00	4 00
185	M. M. Boylan do	6 00	6 00
186	Polhemus & Co. do	2 00	2 00

On motion, the report was accepted and adopted, and the claims so allowed.

The hour assigned for the special order having arrived, the Board went into Committee of the Whole on the resolution of Mr. Jones, instructing the Committee on *Per diem* allowance, Mr. McColl in the chair.

After some time spent therein, the committee rose, and the Chairman reported that the Committee of the Whole had had under consideration the resolution offered by Mr. Jones instructing the Committee on *Per diem* allowance, and had amended the same by striking out $2.50 and inserting $3 00, and asked the concurrence of the Board in the same.

Mr. Jones moved that the report of the Committee of the Whole be concurred in.

The yeas and nays were called for, and pending the call of the roll.

Mr. McColl moved that the subject be laid on the table.

Which motion prevailed.

Mr. Lay, from Committee on Criminal Claims, reported, recommending the allowance of the following claims, at sums stated:

187	Wm. A. Hatch, juror on inq.	1 06	1 06
188	G. H. Rhodes do	1 06	1 06
189	Jas. B. Newland do	1 06	1 06
190	J. D. Irish do	1 06	1 06
191	Geo. Wandless do	1 06	1 06
192	S. N. Felch do	1 06	1 06
193	Warren Jackson do	1 06	1 06
194	Thos. J. Hoskins do	1 06	1 06
195	G. W. Turnbull just. fees	4 65	4 65
196	Munson Goodyear, justice and constable fees,	3 32	3 32
197	Dr. Lewitt, post mort ex.	10 00	5 00
198	Dr. A. Sager do	10 00	5 00
199	Wm. H McIntyre dep sher.	160 77	142 22

On motion, the report was accepted and adopted, and the claims so allowed.

On motion, the Board adjourned to 9 1-2 o'clock, A. M., to-morrow.

WEDNESDAY, Oct. 25th, 1865.

Board met at 9 1-2 oclock, A. M., pursuant to adjournment, and was called to order by the Chairman.

Roll called. Present a quorum.

Absent without leave, Messrs. Cole, Thompson, and Crittenden.

Journal of yesterday read and approved.

Mr. McColl moved that the special order set down for 2 o'clock, P. M., to-day, be postponed until to-morrow at 10 o'clock, A. M.

Which motion prevailed.

Mr. McColl asked and obtained leave of absence for Mr. Crittenden to-day, and for Mr. Thompson this forenoon.

Mr. Sheldon, from the Committee on the Volunteers' Family Relief Fund, reported in writing.

On motion of Mr. McColl, the report was accepted.

Mr. Gilbert moved that the report be referred back to the committee, with instructions to report the full amount of moneys raised for the Relief Fund, the amounts paid out by the several Treasurers, and the amount now on hand, if any.

Which motion prevailed.

On motion, Mr. Gilbert was substituted in the place of Mr. LeBaron on the Committee on Volunteers' Relief Fund.

Which motion was agreed to.

Mr. McColl moved that the resolution of Mr. Gilbert, offered on the 23d, authorizing a loan for the use of the Superintendents of the Poor, be taken from the table.

Which motion was agreed to.

Mr. McColl moved as a substitute, that two thousand dollars [$2,000] be raised by tax, as a Contingent Poor fund, and placed in the Treasury, subject to the order of the Superintendents of the Poor.

Which substitute was agreed to.

On motion, the Board adjourned to 1 1-2 o'clock P. M.

AFTERNOON SESSION.

Board met at 1 1-2 o'clock, pursuant to adjournment, and was called to order by the Chairman.

Roll called. Present a quorum.

Absent without leave, Mr. LeBaron.

On motion, Mr. Cole was excused for absence from the forenoon session.

Mr. McColl moved that the Clerk be instructed to draw an order in favor of the Washtenaw County Agricultural and Horticultural Society, for $218 75, being 1-40th of a mill on the dollar of the equalized valuation of the County.

Which motion was agreed to.

Mr. Gilbert moved that One Thousand dollars be raised as a contingent fund for the support of the indigent insane in the State Insane Assylum.

Which motion was agreed to.

Mr. Lay moved that the Treasurer be instructed to open an account current with the Insane Assylum, and to pay the bills as presented.

Which motion was agreed to.

Mr. Batchelder, from the Committee on Compensation of Members reported.

Which report was, on motion accepted.

And on further motion, was laid on the table.

Mr. Krapf, from committee to receive proposals for printing and binding the proceedings of the Board, in pamphlet form, reported,

A proposal from L. Davis to do the work for $75 00; and one from A. W. Chase, proposing to do the same at $1 00 per page for sixty pages or more; or for $60 00 if it does not exceed 64 pages.

And, on motion of Mr. Krapf, the job was ordered let to the lowest bidder.

Mr. McColl moved that the several Supervisors be requested to make a separate roll and warrant for the dog tax.

Which motion was agreed to.

Mr. Gilbert moved that the Committee on *Per diem* Allowance be instructed not to report any allowance to members for attendance upon this session after Saturday of this week, the Chairman excepted.

Mr. Dorr moved to lay the motion upon the table.

Which motion was lost.

The motion of Mr. Gilbert was then agreed to.

On motion, the Board adjourned to 9 1 2 o'clock, A. M., to morrow.

It is estimated that the tobacco crop in the valley of the Connecticut this year will be equal to the value of $6,000,000. Large quantities of Connecticut seed are exported to Cuba.

The Michigan Argus.

ANN ARBOR - - - - MICH

FRIDAY MORNING, OCT 27, 1865.

☞ The Board of Supervisors have again monopolized both our space and time. We hope to have more of both at our disposal next week.

☞ The Democracy of Detroit have nominated the following candidates to be supported at the coming charter election:

For Mayor—MERRILL I. MILLS.

For Recorder—WILLIAM A. MOORE.

For Police Justice—William V. James.

For City Clerk—Henry Starkey.

For City Attorney—Thomas H. Hartwell.

For City Treasurer—Edward S. Leadbeater.

For City Surveyor—Eugene Robinson.

For Director of the Poor—William Purcell.

For Justice of the Peace—Stephen B. McCracken.

Mr. MILLS, who heads the ticket, is a prominent business man, of established character and reputation, and will make, —we say *will*, for we take it his election is one of the certainties of the future—a Mayor who will discharge the duties in a manner to reflect honor upon the city.

Mr. MOORE is a capital selection, we think, for Recorder, and so will his large number of Democratic friends in this county. He will make an intellgent, energetic, and upright judge.

Justice MCCRACKEN—that is to be—our readers all know; a little crotchety and visionary, some times, but with all that he is honest, capable, and will make a better Justice of the Peace, by far, than the average of Detroit Justices.—We congratulate him on his promotion.

☞ The telegraph reports that the Rev. HENRY WARD BEECHER, a radical leader of much notoriety, has taken position in support of the President, or to quote exactly what the telegraph says: "He gave his unqualified endorsement of President Johnson and his reconstruction policy; urged forbearance and kindness toward the Southern people, insisting that they must regulate negro suffrage for themselves; discountenanced Northern interference; claimed that we must have confidence in the loyal professions of the Southerners, and that their self-respect must not be offended. He also put forth kind words for General Lee." BEECHER is evidently getting sensible, that is, we should think so had he not given his opinions in a Sunday sermon. After he improves a little more he will keep politics and political questions out of the pulpit.

☞ The General Convention of the Episcopal Church of the United States, which had been in session in Philadelphia for some three weeks, adjourned *sine die* on Tuesday.

—The convention elected the Rev. MILTON C. LIGHTNER, of Detroit, Bishop of Colorado.

SCHOOL CHILDREN.—By the late census it has been ascertained that there are 2,069 children in this city between the ages of five and eight years.—*East Saginaw Courier.*

East Saginaw is *some* on "juvenile" children, that's so. How many between 5 and 20?

☞ The steamer Atlanta, plying between New Orleans and New York, was lost off Cape Hatteras, on the 15th inst., but one passenger and four of the crew being saved. The lost number about forty five.

☞ Capt. JOHN P. WARD died on Saturday night last, closing another scene in the tragedy.

The Fenian Panic in Canada.

New York, Oct. 22.

The *Herald's* Toronto correspondent says: The members of the Provincial Government and their supporters in Canada are in a state of great agitation in regard to the Fenian movement.—The Fenian order has been known to exist there for years, but has occasioned little concern until the occurrence of recent events. Owing to what has transpired in this country, England and Ireland, the Canadian Government has, it is said, organized and distributed throughout the province a force of spies. Great activity is reported to prevail in military affairs, changes in the disposition of troops being made, garrisons being strengthened in regions where the Irish predominate, investigations regarding the loyalty of officers and soldiers being instituted, and arms being distributed for the use of citizens known to be opposed to Fenian designs. The customs authorities are nervous over the recent large importations of war munitions, which will, it is believed, ultimately find their way into the hands of the Fenians, and it is rumored that the present movements in Ireland are merely a ruse, and that the great design is, when England has thrown her troops into that country, that the armed forces of the order on this side of the Atlantic shall seize Canada, declare it an independent State, and place it under the protection of the United States.

Correspondenta say that it is a very common occurrence in Charleston and Beaufort for white officers to marry colored women, neither paying any regard to color or character when the bride owns property.

The President again defines his Position.

New York, Oct. 23.

The substance of President Johnson's remarks on the subject of reconstruction in the Southern States, during a recent private interview with him, is given, with the President's approval, by Major George L. Stearns, of Massachusetts—The President, in reply to the remark that the Democrats claimed that he had gone over to them, intimated that the Democratic party had discovered that he was in advance of it, and that it was now trying to come up to his standard, and he hoped it would succeed in doing so. He re-enunciated his doctrine that, notwithstanding the so called secession of certain States, they were never out of the Union, but that by their rebellious course they had forfeited their civil government, to reconstruct the machinery of which as soon as practicable he considers the chief duty of the time. This, he says, cannot be done in a moment, but such great and happy progress is being made in it, that the results sometimes appear to him like a dream. He did not expect to forever deprive of their former civil rights even a majority of those who were excluded in the amnesty proclamation, but he intended that they should sue for pardon, and thus realize the enormity of their crime. He is in favor of allowing those negroes who served in the army, those who can read and write, and those who are possessed of certain qualities, to vote; but does not think it is politic, or that he has the right, to force these conditions on the white people of the South, though he believes that they will ere long concede this privilege to the freedmen. The President also favors basing representation in Congress on the number of qualified voters, instead of on population, as at present.

Brown, in his sidewalks through existence, has discovered that wide-awake people always keep their eyes open; and, what's more, if you don't keep your eyes open they'll open them for you.

Married.

On the 24th inst., at the residence of John I. Thompson, by the Rev. Wm. A. McCorkle, of Detroit, HENRY C. WALDRON, of Salem, to AMANDA VAN SCHAICK, of Ann Arbor. No cards.

On Sunday, the 22d inst., at the residence of Dudley J. Loomis, by Rev. G. D. Gillespie, JOHN L. DAVIDSON and Mrs. CATHERINE POWELL, all of Ann Arbor.

On the 23d inst., by Rev. S. Cornelius, Mr. JOHN W. MANSFIELD and ADELAIDE C. HOLMES, both of Manchester.

New Advertisements.

A FARM of 100 ACRES of LAND FOR SALE OR EXCHANGE for 15 or 20 acres near Ann Arbor or Ypsilanti. The land is situated in Monroe County, Michigan, on the Ypsilanti and Monroe Road. House and Barn, 25 to 30 acres improved. For further particulars, inquire at

L. CALKINS, Gallery over Slawson & Son's Store.

Ann Arbor, Oct. 26th, 1865. 1032tf

REWARD!

LOST between the Toll Gate, on the Ann Arbor and Lodi Plank Road, and my residence in Lodi, on March 1st, 1864, one calf skin WALLET, containing twenty eight dollars in money, one note made by Davis T. Dell and William H. Dell, for $300, with interest at ten per cent, dated August 20th, 1859, and other papers. I will pay fifty dollars in cash and give up my right to the money contained in said Wallet to any person who will deliver said note to me or to Hiram J. Beakes, of Ann Arbor, or leave the same at the Post Office, in Ann Arbor, or elsewhere, so that I may obtain it. No questions will be asked.

PETER C. VOORHEIS.

October 23d, 1865. 4w1032

Estate of Solomon L. Babcock.

STATE OF MICHIGAN, County of Washtenaw, ss.—At a session of the Probate Court for the County of Washtenaw, holden at the Probate Office in the city of Ann Arbor, on Wednesday, the twenty fifth day of October, in the year one thousand eight hundred and sixty five.

Present, Hiram J. Beakes, Judge of Probate.

In the matter of the Estate of Solomon L. Babcock, deceased. William R. Bartlett, Administrator of said estate, comes into Court and represents that he is now prepared to render his final account as such Administrator.

Thereupon it is Ordered, that Friday, the seventeenth day of November next, at ten o'clock in the forenoon, be assigned for examining and allowing such account, and that the widow and heirs at law of said deceased, and all other persons interested in said estate, are required to appear at a session of said Court, then to be holden at the Probate Office, in the City of Ann Arbor, in said County, and show cause, if any there be, why the said account should not be allowed: And it is further ordered, that said Administrator give notice to the persons interested in said estate, of the pendency of said account, and the hearing therof, by causing a copy of this Order to be published in the *Michigan Argus*, a newspaper printed and circulating in said County, three successive weeks previous to said day of hearing.

(A true copy.) HIRAM J. BEAKES,
1032 Judge of Probate.

Estate of Lot Willcox.

STATE OF MICHIGAN—County of Washtenaw ss.—At a session of the Probate Court for the County of Washtenaw, holden at the Probate Office in the city of Ann Arbor, on Thursday, the nineteenth day of October, in the year one thousand eight hundred and sixty five.

Present, Hiram J. Beakes, Judge of Probate.

In the matter of the estate of Lot Willcox, deceased. Nathan Phillips, Administrator of said estate, comes into Court and represents that he is now prepared to render his final account as such Administrator.

Thereupon it is Ordered, that Tuesday, the twenty-first day of November next, at ten o'clock in the forenoon, be assigned for examining and allowing such account, and that the heirs at law of said deceased, and all other persons interested in said estate, are required to appear at a session of said Court then to be holden at the Probate Office, in the city of Ann Arbor, in said County, and show cause, if any there be, why the said account should not be allowed: And it is further ordered, that said administrator give notice to the persons interested in said estate, of the pendency of said account, and the hearing thereof, by causing a copy of this Order to be published in the *Michigan Argus*, a newspaper printed and circulating in said County three successive weeks previous to said day of hearing.

(A true copy.) HIRAM J. BEAKES,
1032 Judge of Probate.

Mortgage Sale.

DEFAULT having been made in the conditions of a certain Mortgage made and executed by Cyrenus J. Dewey to John N. Gott and George O. Merriman, bearing date the ninth day of November, one thousand eight hundred and fifty-eight, and recorded in the office of the Register of Deeds, of the County of Washtenaw, in the State of Michigan, in liber number twenty-five of Mortgages, on page one hundred and two, on the fifteenth day of November, one thousand eight hundred and fifty eight at 4 o'clock, P. M., of said day, and duly assigned by the said John N. Gott and George O. Merriman, to Obadiah Priest, on the fourth day of August, A. D. one thousand eight hundred and sixty five, and recorded in the office of the Register of Deeds, on the fourth day of October, one thousand eight hundred and sixty-five, at 12 o'clock, M. of said day, in liber number one of Assignments of Mortgages, on page thirty nine, upon which said Mortgage there is claimed to be due, at the date hereof, the sum of six hundred and eighty dollars and forty-eight cents, and the costs and charges of this foreclosure, including reasonable charges for Attorney's services as provided by said Mortgage, and no suit at law or in equity having been instituted to recover the amount secured to be paid by said Mortgage or any part thereof, and the power of sale contained in said Mortgage having become absolute: Notice is therefore hereby given, that said Mortgage will be foreclosed by a sale of the mortgaged premises, or so much thereof as may be required to satisfy the amount due upon said Mortgage, for principal and interest, and the costs and expenses allowed by law, at public vendue, to the highest bidder, at the South door of the Court House, in the City of Ann Arbor, in the County of Washtenaw, aforesaid, (that being the place where the Circuit Court for said County is held) on Saturday, the twenty-seventh day of January next, at ten o'clock in the forenoon of said day, which premises are described as Follows, to-wit: Being a part of section number one, Township four South range three East, in said County, commencing ten rods North of the quarter post, thence North fifteen rods on said section line, thence West eight rods to Jackson Street, thence South on said Street fifteen rods, thence East eight rods to the place of beginning, containing three quarters of an acre, more or less.

Dated, October 26th, 1865.

OBADIAH PRIEST, Assignee of Mortgagees.
John N. Gott, Attorney for Assignee. 1032

Estate of Horace Osborne.

STATE OF MICHIGAN, COUNTY OF WASHTENAW, ss. At a session of the Probate Court for the County of Washtenaw, holden at the Probate Office, in the City of Ann Arbor, on Saturday, the twenty-first day of October, in the year one thousand eight hundred and sixty five.

Present, Hiram J. Beakes, Judge of Probate.

In the matter of the Estate of Horace Osborne, deceased. James Osborne, Administrator of said estate, comes into Court and represents that he is now prepared to render his final account as such Administrator.

Thereupon it is Ordered, that Tuesday, the twenty-first day of November next, at ten o'clock in the forenoon, be assigned for examining and allowing such account, and that the heirs at law of said deceased, and all other persons interested in said estate, are required to appear at a session of said court, then to be holden at the Probate Office in the City of Ann Arbor, in said County, and show cause, if any there be, why the said account should not be allowed: And it is further ordered, that said Administrator give notice to the persons interested in said estate, of the pendency of said account, and the hearing thereof, by causing a copy of this Order to be published in the *Michigan Argus*, a newspaper, printed and circulating in said County, three successive weeks previous to said day of hearing.

(A true copy.) HIRAM J. BEAKES,
1032 Judge of Probate.

Estate of Jacob J. Renner.

STATE OF MICHIGAN, COUNTY OF WASHTENAW, ss. At a session of the Probate Court for the County of Washtenaw, holden at the Probate Office, in the City of Ann Arbor, on Wednesday, the eighteenth day of October, in the year one thousand eight hundred and sixty-five.

Present, Hiram J. Beakes, Judge of Probate.

In the matter of the Estate of Jacob J. Renner, deceased.

On reading and filing the petition, daly verified, of Mary C. Renner, praying that some suitable person may be appointed Administrator of the estate of said deceased.

Thereupon it is Ordered, that Monday, the twentieth day of November next, at ten o'clock in the forenoon, be assigned for the hearing of said petition, and that the heirs at law of said deceased, and all other persons interested in said estate, are required to appear at a session of said Court, then to be holden at the Probate Office, in the City of Ann Arbor, and show cause, if any there be, why the prayer of the petitioner should not be granted: And it is further ordered, that said petitioner give notice to the persons interested in said estate, of the pendency of said petition, and the hearing thereof, by causing a copy of this Order to be published in the *Michigan Argus*, a newspaper printed and circulating in said County, three successive weeks previous to said day of hearing.

(A true copy.) HIRAM J. BEAKES,
1032 Judge of Probate.

Estate of Langford Sutherland.

STATE OF MICHIGAN, County of Washtenaw, ss. At a session of the Probate Court for the County of Washtenaw, holden at the Probate Office, in the City of Ann Arbor, on Monday, the twenty-third day of October, in the year one thousand eight hundred and sixty-five.

Present, Hiram J. Beakes, Judge of Probate.

In the matter of the Estate of Langford Sutherland, deceased.

On reading and filing the petition, duly verified, of Daniel Sutherland, praying that a certain instrument now on file in this court, purporting to be the last will and testament of said deceased, may be admitted to probate, and that he may be appointed Executor thereof.

Thereupon it is Ordered, that Wednesday, the twenty-second day of November next, at ten o'clock in the forenoon, be assigned for the hearing of said petition, and that the Legatees, Devisees and heirs at law of said deceased, and all other persons interested in said estate, are required to appear at a session of said Court, then to be holden at the Probate Office, in the City of Ann Arbor, and show cause, if any there be, why the prayer of the petitioner should not be granted: And it is further ordered, that said petitioner give notice to the persons interested in said estate, of the pendency of said petition, and the hearing thereof, by causing a copy of this Order to be published in the *Michigan Argus*, a newspaper printed and circulating in said County, three successive weeks previous to said day of hearing.

(A true copy.) HIRAM J. BEAKES,
1032 Judge of Probate.

THE GREAT

WARDROBE

In the field for the

FALL AND WINTER TRADE!

with the largest and best selected stock of

CLOTHING!

AND GENTS'

Furnishing Goods,

Ever opened in

ANN ARBOR.

—o—

COMPETITION

IN THE BACK GROUND.

—o—

THE

GREAT WARDROBE

determined to be ahead in every respect, despite the wishes of a certain few, specially interested in the same business, and who predicted our downfall within three months. Let the croakers croak. We have set out to

BENEFIT THE PEOPLE

and are bound to do so, and the support and encouragement we are receiving at their hands, is to us sufficient evidence that they do not mean to let our endeavors to please them pass by unnoticed. Thankful for the assistance thus far rendered us by our patrons, we shall still strive to worthily merit its continuance, and in speaking of our

STOCK IN STORE,

and which we offer to you at

UNHEARD of INDUCEMENTS,

We feel free to say that it is not surpassed by any in the

Entire State,

While it comprises all the coarser grades, it also embraces some of the most elegant, fashionable and stylish

GOODS!

ever brought to this market. Previous to the establishment of the

GREAT WARDROBE,

a strong prejudice existed in the minds of the people against

Ready-Made Clothing,

owing to take quality of the goods that had heretofore been imposed upon them.

The GREAT WARDROBE

was instituted in a measure with a view to dispelling that prejudice, and the acknowledgement of those who trade with us that our goods are far superior to any ever sold here, goes to show that our efforts in this direction are not being made in vain. We will not attempt an enumeration of the articles that go to make up our stock. Suffice it to say it includes everything pertaining to this branch of business, and presents to buyers in making their selections, a most complete and varied assortment. For clothing and Furnishing Goods, big stock, good Goods, and low prices, bear in mind

THE GREAT WARDROBE,

No. 2,

FRANKLIN BLOCK.

MILLER & BROWN.

Ann Arbor, Oct. 11th, 1865. 1031tf

DISSOLUTION OF CO-PARTNERSHIP.

The co-partnership heretofore existing between the subscribers, under the firm and style of R. HOOPER & SON, is this day dissolved by mutual consent. All persons having claims against the late firm, will please present them for adjustment, and all persons indebted to the said firm, will please call immediately and settle.

R. HOOPER, F. B. HOOPER.

Ann Arbor, Sept. 1st, 1865. 6w1025

NOTICE!

The business of Brewing, in its various branches, will

The Michigan Argus.

ANN ARBOR,

FRIDAY MORNING, OCT 27, 1865

S. M. Pettengill & Co.,

No. 37 Park Row, New York, & 6 State St Boston, are our Agents for the ARGUS in those cities and are authorized to take Advertisements and Subscriptions for us at our *Lowest Rates*.

☞ The regular term of the Circuit Court, Judge LAWRENCE presiding, opened on Tuesday last. The Calendar contains 56 cases, classified as follows:

Issues of Fact,	27
Imparlance,	2
Issues of Law,	2
Chancery—1st Class—Divorce cases,	8
" 4th "	4
Criminal,	13

The first case taken up was that of *The People vs. Lyman Johnson*, an information for rape, which occupied Tuesday afternoon and all of Wednesday, and was given to the jury on charge of the Judge at about 5 P. M. of the last named day. The circumstances surrounding this case are so gross that we shall not enter into detail. Suffice it to say that the prosecuting witness, a young lady of unblemished reputation,—and by the best medical testimony chaste,—charges that while riding home from a social with defendant, a confederate suddenly appeared by the side o the buggy, threw a blanket over her head, which was tied down, her hands tied, she re moved from the buggy, and her person violated. The defendant comes on to the stand and admits the carnal intercourse, but denies the use of any force.

Prosecuting Attorney BLODGET was assisted by Gov. FELCH, O. HAWKINS, Esq., and R. E. FRAZER, Esq.; and the defense was conducted by H. J. BEAKES, Esq., and Hon. G. V. N. LOTHROP, of Detroit.

The jury came into Court at 8½ o'clock yesterday morning, and reported a disagreement, but was granted leave by the Court to sit again.

—The jury not agreeing was discharged on Thursday noon.

☞ Col Thomas Mosely, of Union City, died at the residence of his son-in-law, J. L. Lee, in Chicago, on the morning of Wednesday, the 18th inst. Col. Mosely was one of the early settlers, and perhaps more prominent as a leading business man than any resident of Union city, and his demise is not only a great loss to that village but to the country. A man of wealth, of large influence, universally kind, and of gentlemanly deportment, he leaves numerous friends—no enemies.

We find the above in the Coldwater *Sentinel* of the 20th inst, Col. MOSELY formerly resided in this city, having been connected in business with W. S. MAYNARD, Esq., and many of our citizens will endorse the above item.—We believe that Col. M. was father-in-law to our fellow citizen, Maj R. J. BARRY.

☞ The Students' Lecture Association have engaged the following lecturers for the present course:

Prof. E. P. Evans, Oct. 28th.
Rev. J. S. C. Abbott, Nov 18th.
Bishop Thos. M. Clark, Dec. 13th.
John B. Gough, Jan. 9th.
Geo. Thompson, Jan. 23d.
Ralph W. Emerson, Feb. 2d.
Miss Annie E. Dickinson, Feb. 16th.
B. F. Taylor, ——— ———

Others are expected, the dates of whose appointments are not yet fixed.

J. E. McKEIGHAN, Pres't.
J. A. ROLLINS, Cor. Sec'y.

The annual meeting of the Washtenaw County Sunday School Association is to be held in the Presbyterian Church, at Ypsilanti, commencing on Monday evening, November 7th, and continuing during Tuesday.—The annual address is to be delivered by Rev. A. E. BALDWIN, of this city, and papers upon Sabbath School subjects will be read by Profs. CHAPIN, ADAMS, and others. All interested in Sabbath Schools are invited to attend.

At a meeting of the First Presbyterian Church and Society of the city of Ann Arbor, held on the sixteenth day of October, 1865, the following resolutions were unanimously adopted:

Whereas, The Rev W. W. WETMORE, who has supplied our pulpit for the past sixteen months, has been invited to another field of labor, and has gone from us; and

Whereas, It is not less just to him than it is appropriate to us, to give some expression of our regard for him, and our appreciation of his works amongst us, therefore,

Resolved, 1st That in Rev. Mr. WETMORE we have ever found a diligent, laborious, faithful, and patient minister of Christ, and worker in the Vineyard of the Lord.

2d That youthful years and successful labors in such a charge as this are not in so high degree commonly united.

3d. That the prosperity of our church, during his stay with us, attested by the Witnessing Spirit, are the best and most conclusive evidence that he has not labored in vain, nor spent his strength for nought.

4th. That our prayers shall still ascend to the Great Head of the church for his continued usefulness, and that we shall not cease to rejoice in his prosperity.

5th. That these resolutions be attested by the Moderator of this meeting, and a copy presented to him, and also to our press for publication.

CHARLES G. CLARK,
Moderator.

☞ We have received Part L. of the *Rebellion Record* The documents principally relate to the events of February and March 1864, and include Gen. SHERMAN's Mississippi campaign. The department of poetry and incidents is full of interest. The number is embellished with fine steel portraits of Maj. Gen. CANBY and Maj. Gen. COUCH. Price 60 cts., for each monthly part. Address D. VAN NOSTRAND, 192 Broadway, N. Y.

☞ The following order has just been issued by the Secretary of War:

WAR DEP'T, WASHINGTON, OCT. 17, 1865.
ADJUTANT GENERAL'S OFFICE.
GENERAL ORDERS NO. 102.

Hereafter no person shall be arrested as a deserter for having failed to report under any draft, or for any other noncompliance with the enrollment act or the amendments thereto. Any and all persons of this class now held will be immediately discharged

By order of the Secretary of War.
(Signed) E. D. TOWNSEND, A. A. G.

Herschel V. Johnson gives good advice to his friends. He tells them to support the President and elect men as members of Congresss whose antecedents can furnish the radicals with no pretext to oppose them in taking their seats.

From Mexico.

New York, Oct 24.

The *Tribune's* letter from the city of Mexico on the 18th says: The struggle between Republic and Empire is fast drawing to its close. Numerous parties of guerrillas have been reached and routed. Presquera, in Sonora, with 3,000 men, has been driven out by the natives, and by a Mexican General, without even the interference of the French. Official news represents him as having left the State and sought for shelter in Arizona. Negrete, with his pretended army of 5,000 men, closely pursued by Gen. Bimcourt, has left the State of Coahuila, disbanded his troops, and destroyed his artillery and ammunition.—He is said to be now at El Paso with Juarez. His defeat and withdrawal makes the State of Chihuahua free, from the Rio Florida up to Sonora. Gen. Fizueroa, who, according to last news, had control of over one hundred miles of country in the State of Oajaca, had been defeated by Capt. Arrango, with the assistance of the population of the mountains. In this affair the Juarez leader lost nearly a third of his band, composed of 300 men, and all his arms and ammunition. In the State of Queretaro, Tragoso and Martinez have also been beaten, and are in full retreat, the secretary of the latter having been taken prisoner. It has been discovered that Martinez received his advices, munitions and money from the city of Mexico. In whatever place guerrillas have shown themselves, they have been met either by the French or by the inhabitants and completely routed.

Steam Engines on the Western Plains.

The discovery of coal in considerable quantities in the rugged hills and mountains of Colorado, near Denver, is likely to work quite a revolution in transportation across the western plains. Already a company has been formed at New York and Boston, with a capital stock of $6,000,000, for the purpose of placing steam traction engines upon the roads between the Missouri rivers and the Rocky Mountains, a distance of some 650 miles. An engine of thirty-two tons weight is being built, and will be put in use this fall, as soon as it and the necessary wagons can be completed. The route from Nebraska city to Denver has been surveyed this summer, and is found to be admirably adapted to the use of traction engines, which have been used very successfully in other countries. The freight business across the plains is enormous, the estimate for the present season being 200,000,000 pounds. The introduction of these engines will enable trains to cross the plains in six days, while the mule and cattle trains occupy from six to ten times as long. The present charges for freight, fifteen cents per pound, will, of course be materially reduced, and the reduction of the charges will greatly increase the business, which, with the Territories of Montana, Idaho, New Mexico, Colorado, and Western Nebraska, may well be considered as unlimited. The main part of the freighting, almost the whole of it, indeed, is westward, and on the return trips the trains can bring back coal to the different stations along the route. The enterprise certainly seems feasible, and promises success. If successful, it will aid most materially in the development of our Northwestern Territories, and so will deserve and receive the warmest encouragement.

Col. McLean, the delegate to Congress from Montano, is a firm Democrat.

Since January there has been 14,717,920 gallons of petroleum exported.

The elergymen in Philadelphia have taken to playing base ball, for exercise.

The New York *Tribune* says, with a sigh, that the Republican majorities have been greatly reduced in the recent elections.

The New York *Independent*, in two and a half columns of double leaded editorial declares war upon the President.

Governor Fenton, of New York, has dismissed the charges of corruption against the New York city officials.

The Halifax papers report a negro insurrection in the eastern part of Jamaica. H. M. steamer Duncan, with the 17th Regiment, and a field battery of the Royal Artillery, leaves for Jamaica soon.

A wise old gentleman, who knew all about it, on retiring from business gave the following sage advice to his son and successor: "Common sense, my son, is valuable in all kinds of business—except love making."

James Nisbet, editor of the San Francisco *Bulletin*, who wrote his will on board of a sinking ship, and then carefully placed it in his pocket, where it was found upon the recovery of his body, was a plucky typo.

In Texas, beef is selling at five cents per pound, and horses and mules from fifteen to thirty dollars each. The country is absolutely alive with stock, and the entire market of the United States might be supplied without apparent decrease

The following State officers, besides Gov. Humphreys, have been elected in Mississippi: Swan, Auditor; Echols, Treasurer; Braugher, Secretary of State; Hooker, Attorney General, West, Peyton, Reynolds, and Harrison to Congress.

A Boston paper says that the demand for goods is so much beyond the ability of the manufacturers to supply, that one of the largest calico printing mills in New England is importing its printing cloths from England, while there are other manufacturers in Massachusetts who are importing very largely of brown sheetings, which they have stamped with their own trade mark in Manchester.

☞ Gen. Grant has ordered that the organization and armament of the mounted batteries will in future consist of 74 privates, 73 officers, 56 sabres, the drivers not being armed, and eight revolvers for chiefs of pieces and caissons.—One of the two authorized mounted batteries of each regular artillery regiment will have four Napoleon guns, and the other four three-inch rifled Rodman guns. The Regimental Commander will designate to which battery each armament shall be assigned.

Special Notices.

MICHIGAN CENTRAL RAILROAD.

Passenger trains now leave Detroit and the several stations in this County as follows:

GOING WEST.

	Mail Train	Day Ex.	Dexter Acc.	Even. Ex.	Night Ex.
Detroit,	7 15 A.M	10.30 A.M	4.15 P.M	5.25 P.M	11.00 P.M
Ypsilanti,	8.40 "	11.55 "	5.25 "	6.50 "	12.35 A.M
Ann Arbor,	9.10 "	12.15 P.M	6 10 "	7.10 "	1.00 "
Dexter,	9.45 "	12.40 "	6 40 "	7.35 "	1.25 "
Chelsea,	10 15 "	12.55	——	7 55 "	1.45 "
Chicago,	——	11 00 P.M.		6 00 A.M	12.30 P.M

GOING EAST.

	Even. Ex.	Night Ex.	Dexter Acc.	Mich. City Train.	Mail Ex.
Chicago,	5 30 P.M	10.00 P.M	——	——	6.00 A.M
Chelsea,	——	7.40 A.M.	——	2.20 P.M	3.50 P.M
Dexter,	—	7.55 A.M	6.05 A.M	2.40 "	3.50 "
Ann Arbor,	4.25 A.M	8.20 "	6.35 "	3.05 "	4.10 "
Ypsilanti,	4 50 "	8 40 "	7.25 "	3.25 "	4.30 "
Detroit,	6.10 "	10.00 "	8 20 "	4.45 "	5 45 "

☞ Men of the highest attainments in medical science are now using and recommending the *reliable vegetable tonic—Red Jacket Bitters*—as a restorative after fevers, and the very best strengthening medicine for feeble convalescents.

IS HEALTH WORTH HAVING?

If it is, protect it. It is a jewel as easily lost as virtue, and in some cases as difficult to recover. Nature, in our climate, and especially at this season, requires to be occasionally reinforced. But everything depends upon the Tonic used for this purpose. The medicinal tinctures, *all of which are based on common alcohol*, are dangerous Quinine, as everybody finds out who takes much of it, is a slow poison. One safe protective from all unhealthy atmospheric influences exists, *and one only*. This powerful preventive is HOSTETTER'S CELEBRATED STOMACH BITTERS, a compound of the purest stimulant ever manufactured, with the most effective tonics, alteratives, regulators, and depurators that chemistry has yet extracted from the botanical kingdom. Convalescents, languid and feeble from recent sickness, will find the Bitters an incomparable restorative, not disagreeable to the taste, and eminently invigorating. No other stimulant produces the same effect as this Stomachic. It does not excite or flutter the nerves, or occasion any undue arterial action; but at once soothes and strengthens the nervous system and the animal spirits.

CRUMPTON'S
Strawberry Balsam,
A CERTAIN REMEDY FOR
DIARRHŒA, DYSENTERY,
Cholera Morbus, Flux, Heart Burn, and all Bowel Complaints. Entirely vegetable. A specific for Camp Diarrhœa.
OSBORNE & HOWE, Prop'rs, Buchanan, Mich.
Burnhams & Van Schaack, Chicago, and Farrand, Sheeley & Co., Detroit, Wholesale Agents. 3m102

A CARD TO INVALIDS.

A Clergyman, while residing in South America as a missionary, discovered a safe and simple remedy for the Cure of Nervous Weakness, Early Decay, Diseases of the Urinary and Seminal Organs, and the whole train of disorders brought on by baneful and vicious habits. Great numbers have been already cured by this noble remedy. Prompted by a desire to benefit the afflicted and unfortunate, I will send the recipe for preparing and using this medicine, in a sealed envelope, to any one who needs it, *Free of Charge*.

Please inclose a post paid envelope, addressed to yourself.

JOSEPH T. INMAN,
STATION D, BIBLE HOUSE,
New York City.
6m1025

WHISKERS! WHISKERS!

Do you want Whiskers or Moustaches? Our Grecian Compound will force them to grow on the smoothest face or chin, or hair on bald heads, in Six Weeks.—Price, $1.00. Sent by mail anywhere, closely sealed, on receipt of price. Address, WARNER & CO., Box 138, Brooklyn, N. Y. 1y999.

THE BRIDAL CHAMBER, an Essay of Warning and Instruction for Young Men—published by the Howard Association, and sent free of charge in sealed envelopes. Address, Dr. J. SKILLIN HOUGHTON, Howard Association, Philadelphia, Pa. 1y996

A GOOD TREE IS KNOWN BY ITS FRUIT.
So is a good Physician by his Successful Works.
PROFESSOR R. J. LYONS,
THE GREAT AND CELEBRATED PHYSICIAN OF THE THROAT, LUNGS AND CHEST,
Known all over the country as the Celebrated
INDIAN HERB DOCTOR!
From South America.

A NEAT PAMPHLET
Of the life, study and extensive travels of Dr. Lyon can be procured by all who desire one, free of charge.

Dr. L will visit the several places as follows:
Jackson, Hibbard House, 20th.
Ann Arbor, Monitor House, 21st.
Detroit, Cass House, opposite Mich. Central Depot, each month, 22nd and 23rd.

MODE OF EXAMINATION.—The Doctor discerns diseases by the eyes. He, therefore, asks no questions nor requires patients to explain symptoms. Afflicted, come and have your symptoms and the location of your disease explained free of charge

FOOT ROT IN SHEEP
can be thoroughly cured by using
WHITTEMORE'S CURE
-FOR-
FOOT ROT IN SHEEP!
It is just what it is represented to be,
A PERFECT CURE.
Ask for Whittemore's Cure, and take no other.

The following Certificate is a sample of the testimonials constantly being received:

RUTLAND, Vt., July 14th, 1865.
F. W. WHITTEMORE, Esq.,
DEAR SIR: Having tried your Cure for Foot Rot in Sheep, I would say for the benefit of Sheep Raisers that they should lose no time in procuring a bottle, as it certainly will cure the Foot Rot in less time and with less trouble than any preparation of Blue Vitriol or anything else I have ever used.
Yours, truly, LEEDS BILLINGS.

F. W. WHITTEMORE, Sole Proprietor,
Chatham 4 corners, Columbia Co., N. Y.
FOR SALE in Ann Arbor by EBERBACH & CO., Sole Agents. 3m1026.

Old and young should use
STERLING'S
AMBROSIA
FOR
THE HAIR.
It prevents or stops the Hair from falling; Cleanses, Beautifies, Preserves, and renders it Soft and Glossy, and the Head free from Dandruff.
It is the best Hair Dressing and Preservative in the world.
STERLING'S AMBROSIA
MANUFACTURING COMP'Y,
SOLE PROPRIETORS,
NEW YORK.
6m1025

NEW SKIRT FOR 1865–6.
The Great Invention of the Age in
HOOP SKIRTS!
J. W. BRADLEY'S New Patent DUPLEX ELLIPTIC (or double) SPRING SKIRT.

THIS INVENTION consists of DUPLEX (or two) ELLIPTIC PURE REFINED STEEL SPRINGS, ingeniously BRAIDED TIGHTLY and FIRMLY together, EDGE to EDGE making the TOUGHEST, most FLEXIBLE, ELASTIC and DURABLE SPRING ever used. They seldom BEND or BREAK, like the Single Springs, and consequently preserve their perfect and beautiful Shape more than twice as long as any Single Spring Skirt that Ever Has or Can be made.

THE wonderful flexibility and great comfort and pleasure to any Lady wearing the Duplex Elliptic Skirt will be experienced particularly in all crowded Assemblies, Operas, Carriages, Railroad Cars, Church Pews, Arm Chairs, for Promenade and House Dress, as the Skirts can be folded when in use to occupy a smal place as easily and conveniently as a Silk or Muslin Dress.

A Lady having Enjoyed the Pleasure, Comfort and Great Convenience of wearing the Duplex Elliptic Steel Spring Skirt for a single day will Never afterwards willingly dispense with their use. For Children, Misses and Young Ladies they are superior to all others.

THE HOOPS are covered with 2 ply double twisted thread, and will wear twice as long as the Single yarn covering which is used on all Single Hoop Skirts. The three bottom rods on every Skirt are also Double Steel, and twice or double covered to prevent the covering from wearing off the rods when dragging down stairs, stone steps, &c., &c., which they are constantly subject to when in use.

All are made of the new and elegant Corded Tapes, and are the best quality in every part, giving to the wearer the most graceful and perfect Shape possible, and are unquestionably the lightest, most desirable, comfortable and economical Skirt ever made.

WESTS' BRADLEY & CARY, PROPRIETORS of the Invention, and SOLE MANUFACTURERS, 97 CHAMBERS, and 79 & 81 READE STREETS, New York

FOR SALE in all first-class Stores in this City, and throughout the United States and Canada, Havana de Cuba, Mexico, South America, and the West Indies.

☞ INQUIRE FOR THE DUPLEX ELLIPTIC (OR DOUBLE) SPRING SKIRT.

3m1024 A. & C.

AGENTS WANTED
-FOR OUR-
GREAT NATIONAL WORK,
The Life, Times and Public Services of
ABRAHAM LINCOLN!
By DR. L. P. BROCKETT.

This work is entirely new and original, and contains more of his early History, Political career, Speeches, Messages, Proclamations, &c., together with the scenes and incidents connected with his tragic end, than any other work published.

Teachers, ladies, energetic young men, and especially returned and disabled officers and soldiers, in want of profitable employment, will find it peculiarly adapted to their condition.

We have agents clearing $150 per month, which we will prove to any doubting applicant. Send for circulars. Address

JONES BROTHERS & CO.,
No. 148 WEST FOURTH ST.,
3m1025 Cincinnati, Ohio.

AGENTS WANTED
-FOR OUR-
GREAT NATIONAL WORK,
-THE-
Standard History of the War.

Containing a full, authentic and reliable account of the "great conflict," from its commencement to its close. Complete in one very large volume, of over 1,000 pages; containing reading matter equal to three large royal octavo volumes splendidly illustrated with over 125 fine portraits of Generals and battle scenes

This is just the book the people want It presents a rare chance for Agents. Teachers, energetic young men, and especially returned and disabled officers and soldiers, in want of profitable employment, will find it peculiarly adapted to their condition. This work has no rival as a candid, lucid, complete, authentic and reliable history of the war. Send for circulars and see our terms. Address JONES BROTHERS & CO., 148 West Fourth Street, Cincinnati, Ohio. 3m1030*

Dyspepsia Permanently Cured!

DR. SHELDON'S DYSPEPTIC TROCHES not only give immediate relief, but are sure to effect a permanent cure in Dyspepsia and Liver Complaint. They are not a purgative, and therefore their use does not create a necessity for the habitual use of Cathartics.

Dr. Sheldon's Dyspepsia Troches are an agreeable and wholesome appetiser, without any of the injurious effects which are sure to follow the use of stimulating "Bitters" and all purgative medicines. By their purifying, strengthening and invigorating power they are sure to keep the digestive organs in a healthy condition, thus preventing Costiveness, Diarrhœa or Dysentery.

Dr. Joseph Lewis, of Philadelphia, says of Dr. Sheldon's Dyspepsia Troches:

"Some years since Dr. Sheldon, of this city, gave me the formula for preparing a Dyspepsia Troche. He assured me that he had scarce ever known it to fail in curing either Dyspepsia or Liver Complaint. Since then I have used it in my practice with great success. I believe that nine out of ten to whom I have administered it have been permanently cured, it having cured many cases which I considered incurable. I consider it the most valuable combination for diseases of the digestive organs I have ever known."

The eminent Dr. Williams has said: "We believe that the worse thing that a Dyspeptic can do is to dose himself with Purgative Medicines. In fact, we know of hundreds who have taken Cathartics so long that it has become almost a necessity for them to continue their use."

Dr Sheldon's Dyspepsia Troches are not Cathartics, and are sure to effect a cure.

They are agreeable to the taste. They will immediately correct a sour stomach, cure flatulence, heartburn, sickness or pain in the stomach, belching of wind and in fact all the disagreeable and dangerous symptoms of this disease.

S. N. ROCKWELL, sole proprietor, south east corner 21st and Market Streets, Philadelphia. Price 50 cents per box. Sent by mail for 60 cents. T. H. Hinchman, wholesale agent, Detroit; also for sale by Farrand, Sheley & Co., and all Druggists

☞ Sold by STEBBINS & WILSON, Druggists, Ann Arbor, Mich: 1030m6

NEW FALL GOODS! —AT— C. H. MILLEN'S.

STRAYED OR STOLEN!

About the 7th of September, from my farm in the Township of Dexter, one BLACK MARE and BLACK HORSE COLT; one SORREL PONY, white face and brand on right shoulder; and one SORREL COLT, one year old, one white hind leg and white in face A liberal reward will be paid for the return or for information which will lead to their recovery.

E. ARNOLD.
Dexter, Oct. 10th, 1865. 4w1030*

DISSOLUTION.

The co-partnership heretofore existing between Drs. Lewitt & Breakey, was dissolved Jan. 1st, 1865
LEWITT & BREAKEY.
August 22d, 1865. 3m1023

FOR SALE.

A KNABE PIANO—one of the best instruments made—entirely new. Inquire at the
ARGUS OFFICE.

BLISS & HILL
Have just received
A LARGE STOCK OF GOODS
which they are selling at
REDUCED PRICES
Consisting in part of the following:
CLOCKS, WATCHES, JEWELRY,
Silver and Plated Ware,
TABLE & POCKET CUTLERY,
SURGICAL INSTRUMENTS,
MUSICAL INSTRUMENTS, &c.
Please Give Them a Call!
CLOCKS, WATCHES, & JEWELRY,
REPAIRED BY
EXPERIENCED WORKMEN,
At the old stand of C. BLISS, East side of Main Street, Ann Arbor, Michigan.
C. BLISS,
September 26th, 1865. A. T. HILL. 1y1028

HATS & CAPS!
Straw Goods!
RIBBONS, FLOWERS,
Ostrich Feathers,
TRUNKS, VALISES,
Gents' Collars, Canes,
GLOVES, HOSIERY, &c., &c.
BUFFALO ROBES!
A Splendid Assortment of
GENTS' & LADIES' FUR GOODS!
Please call and examine for yourselves.

N. B.—Particular attention paid to REDRESSING and REPAIRING
LADIES' FURS!
LADIES' CAPES & MUFFS neatly relined and dressed over by experienced hands and at reasonable charges, at
THOMPSON'S FUR STORE,
HURON STREET, Ann Arbor, Mich.
☞ The highest cash price paid for Furs.
3m1027.

HATS, CAPS,
AND
STRAW GOODS!
—o—
JOHNSON & PIERSON
have received the largest stock of
SPRING GOODS
ever brought to this market, which they are selling at very LOW PRICES. The stock consists of—

GENTS' SILK HATS—all styles.
GENTS' SOFT AND STIFF BRIM HATS.
GENTS' AND BOYS' DERBY HATS.
GENTS' AND BOYS' CAPS—all kinds.
GENTS' STRAW HATS.
CHILDRENS' STRAW CAPS AND HATS.
CHILDRENS' FANCY FELT HATS.
BOYS' STRAW HATS.
GENTLEMENS' FURNISHING GOODS
UMBRELLAS, CARPET & TRAVELING BAGS.
PARASOLS.
TRAVELING BAGS.
HAVERSACKS.
SUNDOWNS.
SHAKERS, and in fact, all goods pertaining to their trade.

JOHNSON & PIERSON.
MAIN STREET, - - 1010tf - - ANN ARBOR.

TO THE LADIES.
GEORGE H. REED & CO.'S
LIQUID
DOMESTIC DYES

THE constant demand we have had for LIQUID DYES has induced us to put up a complete line of
40 Shades all Liquids,
which will recommend themselves to every one who has ever used Liquid Dyes for
Brilliancy of Colors,
Simplicity of Use,
Certainty of Satisfaction.
(Complete Directions for use with every package.)
USE THE BEST ARTICLE.
See Certificates from eminent Chemists, on each package.
Samples actually dyed with each of the colors on silk and woolen, may be seen at the Drug Stores.
☞ SOLD EVERYWHERE.
☞ If you desire to insure GOOD COLORS, inquire for REED'S DOMESTIC DYES, *and take no other kind.*
GEORGE H. REED & CO., Boston,
Manufacturers
FARRAND, SHELEY & CO., AGENTS.
6m1025 DETROIT, MICHIGAN.

THE MASON & HAMLIN CABINET ORGANS,
Forty different styles, adapted to sacred and secular music, for $80 to $600 each. THIRTY-FIVE GOLD or SILVER MEDALS, or other first premiums awarded them. Illustrated Catalogues free. Address, MASON & HAMLIN, BOSTON, or MASON BROTHERS, NEW YORK. 1y1025

NOTICE!
Having decided to emigrate to a
Western State,
we offer our entire stock of
BOOTS & SHOES!
—WITH—
LEASE OF STORE,
—AND—
STORE FIXTURES,
FOR SALE!

To any party wishing to go into business a good chance is here offered. We have a good business established which is constantly increasing, of which fact we can give to parties wishing to buy, ample satisfaction.

FOR FULL PARTICULARS, CALL AT THE STORE OF THE UNDERSIGNED.

—o—

In the meantime we will sell any portion of our goods at much REDUCED RATES, to those in want of such goods, who will favor us with a call.

To those indebted to us, we would say, CALL AND SETTLE AT ONCE, as we do not propose to waste much time in the collection of outstanding debts; and to those whom we owe anything, call and get your Greenbacks.

N. B. COLE. A. D. E. SEYLER.
Ann Arbor, Oct. 24, 1865. 1029tf

FLORENCE
SEWING MACHINES.
PHOTOGRAPH ALBUMS,
PICTURES, FRAMES,
THREAD, SILK,
TWIST,
MACHINE OIL, &c.
The undersigned now offers the public THE BEST
FAMILY
SEWING MACHINE
IN USE FOR
DURABILITY,
BEAUTY of STYLE, and
VARIETY of WORK, it
"STANDS UP HEAD."

It needs only to be seen to be appreciated. Runs the work both ways, takes four kinds of stitches, hems, tells, gathers, braids, binds, quilts, gathers and sews on a ruffle at the same time. Sews from the finnest to the thickest fabric without changing the stitch tension or needle, or without breaking the thread—it is

The Wonder of the World!

Also a variety of the most beautiful PHOTOGRAPH ALBUMS, PICTURES and FRAMES in great variety, and pictures framed to order at short notice.

Also, BARNUM'S SELF-SEWER or TUCKER, which can be adjusted to any Sewing Machine.

Call at the sign of the FLORENCE SEWING MACHINE, a few doors East of Cook's Hotel.

Stitching Neatly Done to Order.

Also, on exhibition, the celebrated "WEED SEWING MACHINE," which took the premium at the Michigan State Fair, of 1864.

W. D. HOLMES.
Ann Arbor, Dec. 28th, 1864. 989tf

1865 CHANGE OF DATE. 1866
PROF. R. J. LYONS
Would inform his PATIENTS and others interested, that in future he can be seen at the
MONITOR HOUSE,
-ON THE-
21st OF EACH Month,
instead of the 20th, and at
JACKSON, ON THE 20th,
instead of the 21st.

Throat,
Lungs,
Heart,
Liver,
The Blood,
and all other complicated chronic complaints treated successfully, by
PROF. R. J. LYONS,
the well known and celebrated
INDIAN HERB DOCTOR!

Call at the Monitor House, Ann Arbor, where he can be consulted FREE OF CHARGE, on the 21st of each Month, during 1865 and 1866. 1y1019.

A SINGLE TRIAL WILL CONVINCE
THE MOST SKEPTICAL,
THAT THERE IS UNEQUALLED VIRTUE IN THE
RED JACKET
STOMACH
BITTERS.
They are a combination of RARE HERBS Prepared in the choicest OLD BOURBON WHISKY.
They strengthen and invigorate the system.
They give a good and healthy appetite.
They assist digestion.
They are the best stimulant in existence
They are a preventive of fever and ague
They cure nervous headache.
They are perfectly pure and palatable.
The Red Jacket Bitters are sold in quart bottles by all druggists and dealers in the country.
BENNETT PIETERS & CO.
21 RIVER ST. CHICAGO
SOLE PROPRIETORS.
For sale by Druggists & Dealers everywhere.

Fres h
quarters of
GUITERMAN & CO.'S
CLOTHING ESTABLISHM'T
Second to none in the States!
YOU CAN FIND
Articles of Every Description
FOR MEN'S WEAR,
manufactured at prices at which we
Defy Competition Whatever!
—o—
We would simply state that one of the firm is constantly looking out in New York, to supply us with
GOOD AND CHEAP GOODS
Such as no other House can boast of.
We are now ready to exhibit a large stock of
GENTS' FURNISHING GOODS,
OF EVERY DESCRIPTION.
Also a large stock of
Beaver Cloths,
VESTINGS, & CASSIMERES,
TO BE MADE UP TO ORDER,
OR SOLD BY THE YARD,
at very low prices.
☞ If you have any doubts call and see for yourselves.
GUITERMAN & CO.

JUST OPENED.
A MAMMOTH STOCK
OF
FALL GOODS!
At the Corner Store of
P. BACH,
including
CASSIMERES,
CLOTHS,
FLANNELS,
DRESS GOODS,
PRINTS,
COTTONS,
DOMESTICS,
GROCERIES,
&c., &c.
Call and see them!
Ann Arbor, Sept., 1865. 1025tf

JUST OPENING!

The largest Stock and best assortment of
CABINET FURNITURE!
ever brought to this city, including
SOFAS,
TETE-A-TETES,
LOUNGES,
BED ROOM SETS
CENTER TABLES,
BUREAUS, CHAIRS,
Looking Glasses
Gilt Frames and Mouldings,
COFFINS
METALIC CASES, &c., &c.,
and all other goods kept in the best and largest house in the country. We keep no second hand furniture or Auction goods. Coffins kept constantly on hand, and made to order. My goods are offered at
THE LOWEST CASH PRICES
N. B. I must have money, and respectfully request those indebted, to call and settle up their accounts without delay.
O. M.

The Savings of the People.

One very gratifying feature in the history of our popular economical progress during the past ten years in the great and steady increase of the savings deposited by our mechanics and workingmen in the various Saving Banks of the country. We will elect our own State as an example, although it is not equal to others in proportion to its aggregate of population. Its exhibit, however, is sufficiently cheering to illustrate the grateful theme of our brief article.

Taking the seven years ending with, and including 1864 as our scale, we have the following result, as shown in the official State report of our Saving Banks:

	No. of Depositors.	Amt. Deposited
1858 - - -	203,804	$41 422,672
1859 - - -	230,074	48,194,847
1860 - - -	277,697	58,178,160
1861 - - -	310,693	67,450,397
1862 - - -	300,511	54,083,150
1863 - - -	347,184	75,538,183
1864 - - -	400,194	93,786,384

The steady and remarkable growth, both in the number of deposits and the total of their funds is conspicuous excepting in 1862, the gloomiest period of the war. In that year the whole amount really deposited was $54,275,096, of which the money afterwards withdrawn was $11,360,458 and the deposites subsequently increased by 53,010. Of the whole capital last stated, $59,287,019 consists in State paper, and $31-635,752 in United States paper. The return for 1863 exhibits in a striking manner the independent condition of the workingmen of New York, and at the same time the prosperity and thrift of that class, so long as they retain their health. Moreover, it indicates the wonderful recuperative power of the country and the good sense of the classes who thus deposit their savings. The amount of benefit to themselves and to the community at large cannot, by any means, be estimated according to the mere cipher of statistical statement, but must be sought for in the improved condition abroad, and greater cheerfulness at home of those who feel that they have something laid up against a "rainy day." Moreover, the discriminating investigator who could trace up and compute the sums thus withdrawn from the waste of destructive vices and saved for the benefit of moral as well as physical health, would rejoice in his very soul at the revelations that would greet him at every step. To the statesman and philanthropist, these returns are full of promise on behalf of the Republic, and through its example for the whole human race.

The habit of judicious economy, like the practice of cleanliness and morality, is one that grows, and fortunately, like them, if well directed, is contagious. A smiling face, a comfortable home, a happy holiday, and a dollar always on hand for the aid of sickness, decrepitude or accident, are things which all who see, soon wish to have, and wishing, try to get.—*New York Mercantile Journal.*

Nails, Nuts, Screws, and Bolts.

One of the component parts of a good farmer is mechanical ingenuity. Some lose half a day's valuable time for want of knowing how to repair a breakage which an ingenious person could do in five minutes. A team and two or three men are sometimes stopped a whole day, at a critical season, for want of a little mechanical skill.

It is well for every farmer to have at hand the facilities for repairing. In addition to the more common tools, he should keep a supply of nails of different sizes, screws, bolts and nuts. Common cut-nails are too brittle for repairing implements, or for other similar purposes. Buy only the very best, and anneal them, and they will answer all the ordinary purposes of the best wrought nails.—To anneal them, all that is necessary is to heat them red hot in a common fire, and cool gradually. Let them cool, for instance by remaining in the fire while it burns down and goes out. One such nail, well clinched, will be worth half a dozen unannealed.

Nothing is more common than for a farmer to visit the blacksmith shop to get a broken or lost bolt or rivet inserted, and often a single nut on a bolt.—This must be paid for, and much time is lost. By providing a supply of bolts, nuts and rivets, much time and trouble may be saved. They may be purchased wholesale at a low rate.

They should be kept in shallow boxes, with compartments made for the purpose, furnished with a bow handle for convenience in carrying them. One box, with half a dozen divisions, may be appropriated to nails of different sizes; and another, with as many compartments, to screws, bolts, rivets, &c.

Every farmer should keep on hand a supply of copper wire, and small pieces of sheet copper or copper straps. Copper wire is better than annealed iron wire; it is almost as flexible as twine, and may be bent and twisted as desired, and it will not rust. Copper straps, nailed across or around a fracture or split in any wooden article, will strengthen it in a thorough manner.—*Tucker's Rural Affairs.*

Make Farm Life Attractive.

1. By less hard work. Farmers often undertake more than they can do well, and consequently work too early and too late.

2. By more system. The farmers should have a time to begin and stop labor. They should put more mind and machinery into their work, they should theorize as well as practice, and let both go together. Farming is healthy, moral and respectable; and, in the long run, may be made profitable. The farmer should keep good stock and out of debt. The farm is the best place to begin and end life, and hence so many in the cities and professional life covet a rural home.

3. By taking care of health. Farmers have a healthy variety of exercise, but too often neglect cleanliness, omit bathing, eat irregularly and hurriedly, sleep in ill-ventilated apartments, and expose themselves to cold. Nine-tenths of the human diseases arise from cold and intemperance. Frequent bathing is profitable, so is fresh air, deliberation at the dinner table and rest after a meal.

4. By adorning the home. Nothing is lost by a pleasant home. Books, papers, pictures, music and reading should all be brought to bear upon the in-door family entertainments; and neatness and comfort, order, shrubbery, flowers and fruits should harmonize all without.—Home should be a sanctuary so holy and happy that children will love it, women delight in it, manhood crave it, and old age enjoy it. There would be less deserti ns of homesteads f pains were taken to make them agreeable. Ease, order, health and beauty are compatible with farm life, and were ordained to go with it.—*Auburn Journal.*

THE ROOTS AND THE LEAVES
WILL be for the Healing of the Nations *Bible.*

Prof. R. J. LYONS,

THE GREAT AND CELEBRATED PHYSICIAN of the THROAT, LUNGS, HEART, LIVER AND THE BLOOD,
Known all over the country as the
CELEBRATED
INDIAN HERB DOCTOR!
Of 282 Superior Street, Cleveland, Ohio.
Will visit the following places, viz
APPOINTMENTS FOR 1865, 1866 and 1867.

Prof. R. J. Lyons can be consulted at the following places every month, viz:

Detroit, at Oaks House, opposite Michigan Central Depot, each month, 22nd and 23rd.

Kalamazoo, Burdick House, each month, 18th and 9th.

Jackson, Hilliard House, each month, 20.

Ann Arbor, Monitor House, each month, 21st.

Saldron House, each month, 24th.

Toledo, Summit Street House, each month, 25th and 26t

CLEVELAND, OHIO, RESIDENCE AND
OFFICE, 282 SUPERIOR STREET.

East of the public square, opposite the Postoffice. Office days each month, 1st, 3d, 4th, 5th, 6th, 15th.—Office hours from 9 A. M. to 12 M. and from 2 P. M to 4 P. M. On Sunday from 9 to 10 A. M., and 1 to 2 P. M.

☞ Maxims strictly adhered to--

I give such balm as have no strife,
With nature or the laws of life,
With blood my hands I never stain,
Nor poison men to ease their pain.

He is a physician indeed, who Cures.

The Indian Herb Doctor, R. J. LYONS, cures the following complaints in the most obstinate stages of their existence, viz:

Diseases of the Throat, Lungs, Heart, Liver, Stomach Dropsy in the Chest, Rheumatism, Neuralgia, Fits, or Falling sickness, and all other nervous derangements. Also all diseases of the blood such as Scrofula, Erysipelas, Cancers, Fever sores, Leprosy, and all other complicated chronic complaints.

All forms of female difficulties attended to with the happiest results.

It is hoped that no one will despair of a cure until they have given the Indian Herb Doctor's Medicines a fair and faithful trial. ☞ During the Doctor's travels in Europe, West Indies, South America, and the United States, he has been the instrument in God's hand, to restore to health and vigor thousands who were given up and pronounced incurable by the most eminent old school physicians; nay, more, thousands who were on the verge of the grave, are now living monuments to the Indian Herb's Doctor's skill and successful treatment, and are daily exclaiming: "Blessed be the day when first we saw and partook of the Indian Herb Doctor's medicine."

Satisfactory references of cures will be gladly and cheerfully given whenever required.

The Doctor pledges his word and honor, that he will in no wise, directly or indirectly, induce or cause any invalid to take his medicine without the strongest probability of a cure.

☞ Mode of examination, which is entirely different from the faculty. Dr. Lyon professes to discern diseases by the eye. He therefore asks no questions, nor does he require patients to explain symptoms. Call one and all, and have the symptoms and location of your disease explained free of charge.

☞ The poor shall be liberally considered.

☞ Postoffice address, box 2663.

R. J. LYONS, M. D.
Cleveland, Ohio, Nov. 25, 1862 1y880

GREAT

CLOSING OUT

S-A-L-E!

A SPLENDID STOCK OF

DRESS GOODS!

Gents'

FURNISHING GOODS.

CASSIMERES,

Cloth, Satinets, &c.,

DOMESTICS,

SHOES, HATS & CAPS,

Crockery,

GROCERIES, &c.,

Are to be sold at prices that will guarantee their sale

N. B.—The largest Stock of Calico and Brown Cotton in the City at less than Manufacturer's prices.

The highest price paid in Trade or cash for all kinds of Produce.

MACK & SCHMID.

Rifle Factory!

Beutler & Traver,
[Successors to A. J. Sutherland,]
Manufacturers of and Dealers in
Guns, Pistols, Ammunition
Flasks, Pouches Game Bags, and
Every other article in that Line.
All kinds of
REPAIRING
done at the shortest notice, and in the best manner.
KEYS,
a full assortment always kept on hand and made order
☞ Shop corner Main and Washington streets.
Ann Arbor, Oct. 8, 1862. 87tf

REMEMBER

G. W. & A. SNOVER'S

BOOK STORE

is the North door of Gregory's New Block

G. W. SNOVER. A. SNOVER.
1006

CHENUK'S

PULMONIC SYRUP,

SEAWEED TONIC,
AND
MANDRAKE PILLS.

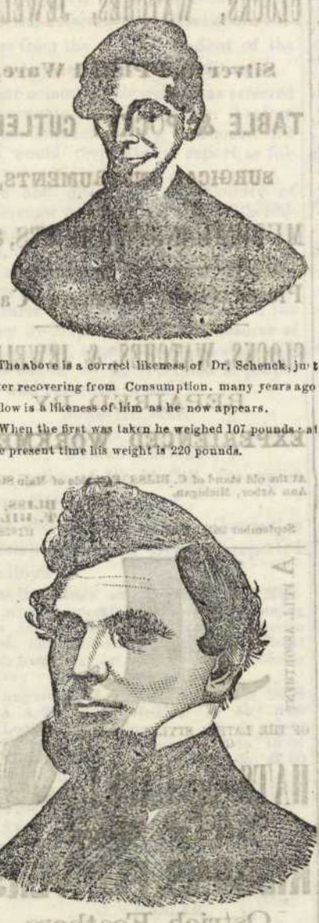

The above is a correct likeness of Dr. Schenck, just after recovering from Consumption, many years ago Below is a likeness of him as he now appears.

When the first was taken he weighed 107 pounds; at the present time his weight is 220 pounds.

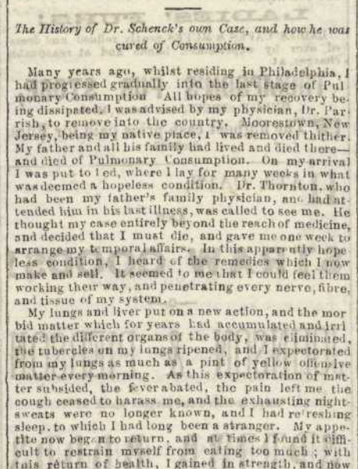

DR. SCHENCK'S

Principal Office and Laboratory is at the N. E. corner of SIXTH and COMMERCE Streets, Philadelphia where all letters for advice or business should be directed.

He will be found there every SATURDAY, professionally to examine lungs with the Respirometer, for which his fee is three dollars; all advice free.

In New York at No. 32 BOND Street, every TUESDAY, from 9 A. M. to 3 P. M.

At the MARLBORO' HOTEL, Boston, January 18 and 19, February 15 and 16, March 15 and 16, April 19 and 20, May 17 and 18, June 14 and 15, July 19 and 20.

The time for my being in BALTIMORE and PITTSBURG, will be seen in the daily papers of those cities.

The History of Dr. Schenck's own Case, and how he was cured of Consumption.

Many years ago, whilst residing in Philadelphia, I had progressed gradually into the last stage of Pulmonary Consumption. All hopes of my recovery being dissipated, I was advised by my physician, Dr. Parrish, to remove into the country, Moorestown, New Jersey, being my native place, I was removed thither. My father and all his family had lived and died there—and died of Pulmonary Consumption. On my arrival I was put to bed, where I lay for many weeks in what was deemed a hopeless condition. Dr. Thornton, who had been my father's family physician, and had attended him in his last illness, was called to see me. He thought my case entirely beyond the reach of medicine, and decided that I must die, and gave me one week to arrange my temporal affairs. In this apparently hopeless condition, I heard of the remedies which I now make and sell. It seemed to me that I could feel them working their way, and penetrating every nerve, fibre, and tissue of my system.

My lungs and liver put on a new action, and the morbid matter which for years had accumulated and irritated the different organs of the body, was eliminated, the tubercles on my lungs ripened, and I expectorated from my lungs as much as a pint of yellow offensive matter every morning. As this expectoration of matter subsided, the feverabated, the pain left me, the cough ceased to harass me, and the exhausting night-sweats were no longer known, and I had refreshing sleep, to which I had long been a stranger. My appetite now began to return, and at times I found it difficult to restrain myself from eating too much; with tals return of health, I gained in strength, and now am healthy, I am now a healthy man, with a large healed cicatrix in the middle lobe of the right lung and the lower lobe hepatized with complete adhesion of the pleura. The left lung is sound, and the upper lobe of the right one is in a tolerably healthy condition.

Consumption at that time was thought to be an incurable disease, by every one, physicians as well as those who were unlearned in medicine—especially such cases as were reduced to the condition I was in. This induced many people to believe my recovery only temporary. I now prepared and gave the medicines to consumptives for some time, and made many wonderful cures; and the demand increased so rapidly that I determined to offer them to the public, and devote my undivided attention to lung diseases. In truth, I was next to forced to it, for people would send for me far and near, to ascertain whether their cases were like mine.

For many years, in conjunction with my principal office in Philadelphia, I have been making regular professional visits to New York, Boston, Baltimore, and Pittsburg.

For several years past I have made as many as five hundred examination weekly with the "Respirometer." For such examination my charge is three dollars, and it enables me to give each patient the true condition of his disease, and tell him frankly whether he will get well.

The great reason why physicians do not cure Consumption is, that they try to do too much; they give the same remedies to stop the cough, to stop the night sweats, heal the lungs, and by so doing they derange the whole digestive system, locking up the secretions, and eventually the patient dies.

The Pulmonic Syrup is one of the most valuable medicines known. It is nutrient, powerfully tonic, and healing in itself. It contains no opium, yet loosens the phlegm in the bronchial tubes, and nature throws it off with little exertion. One bottle frequently cures an ordinary cold; but it will be well first to take a dose of Schenck's Mandrake's Pills to cleanse the stomach. The Pulmonic Syrup is readily digested and absorbed into blood, to which it imparts its healing properties.—It is one of the best preparations of iron in use; it is a powerful tonic of itself, and when the Seaweed Tonic dissolves the mucus in the stomach, and is carried off by the aid of the Mandrake Pills, a healthy flow of gastric juice, good appetite, and a good digestion follow.

The Seaweed Tonic is a stimulant, and none other is required when it is used. It is pure and pleasant; no bad effects like when using Bourbon whisky, which disorders the stomach, torpors the liver, locks up all the secretions, turns the blood into water, dropsy sets in, and the patient dies suddenly.

Bourbon whisky is recommended now a days by almost every physician. Many patients that visit my rooms, both male and female, are stupefied with this poison. The relief is temporary. If they cough they take a little whisky; if they feel weak and feeble they take a little whisky; if they cannot sleep, they take a little whisky; and they go on in this way, requiring more and more until they are bloated up, and imagine they are getting fleshy. The stomach, liver, and digestive powers are completely destroyed, and lose their appetite for food. No one was ever cured of consumption by this process, where cavities have been formed in the lungs. A little stimulant is frequently beneficial to consumptives, such as pure brandy or good wines; in many cases London porter or brown stout in moderate quantities; but Bourbon whisky hastens on instead of curing consumption.

The Seaweed Tonic produces lasting results, thoroughly invigorating the stomach and digestive system, and enabling it to eliminate and make into healthy blood the food which may be used for that purpose.—It is so wonderful in its effects that a wine-glass full will digest a hearty meal, and a little of it taken before breakfast will give a tone to the stomach which few medicines possess the power of doing.

The MANDRAKE PILLS may be taken with entire safety by all ages and conditions, producing all the good results that can be obtained from calomel, or any of the mercurial medicines, and without any of their hurtful or injurious results. They carry out of the system the feculent and worn out matters loosened and dissolved by my Seaweed Tonic and Pulmonic Syrup.—It will be seen that all three of my medicines are needed in most cases to cure Consumption.

AGENTS.

BOSTON—George C. Goodwin & Co.
NEW YORK—Demas Barnes & Co.
BALTIMORE—S. S. Hance.
PITTSBURG—Dr. George H. Keyser.
CINCINNATI—F. E. Suire & Co., and John D. Park.
CHICAGO—Lord & Smith, and H. Scovil.
ST. LOUIS—Collins Brothers.
SAN FRANCISCO—Hostetter, Smith & Dean.
For sale by all Druggists and Dealers. 1y995

JULIUS BAUER & CO.,

Great Piano Forte and Melodeon
EMPORIUM!
WAREROOMS IN
"CROSBY'S OPERA HOUSE,"
69 WASHINGTON STREET.,
New York Warerooms, 650 Broadway.

Wholesale Agents for the U. S. for

WM. KNABE & CO'S

CELEBRATED

Gold Medal Piano Fortes!

As to the relative merits of these PIANOS, we would refer to the Certificates of Excellence in our possession from **THALBERG, GOTTSCHALK, STRAKOSCH, G. SATTER, H. VIEUXTEMPS, LOUIS STABB** and **E. MUZIO,** Musical Director of the Italian Opera, as also from some of the most distinguished Professors and Amateurs in the country. All Instruments *guaranteed for five years.*

ALSO, AGENTS FOR

SOEBBLER & SMITH,

BOARDMAN & GRAY,

A. H. GALE & CO.,

And other First-Class Pianos.

We have the LARGEST and BEST ASSORTED STOCK of PIANOS IN THE CITY, which for Power and Sweetness of Tone, Easy and Agreeable Touch, and Beauty of Finish, have, by judges, been pronounced *unrivalled.*

☞ Particular attention paid to the selection of Instruments for distant orders, and a privilege of exchange granted at any time within six months, if the Instrument should not prove entirely satisfactory.—A *liberal discount* to Clergymen, Teachers and Schools. Terms liberal.

WHOLESALE DEALERS will find it to their advantage to give us a call, as by greatly increased facilities we are enabled to fill orders with dispatch.

☞ Persons in want of a REALLY FIRST CLASS PIANO will do well to call before purchasing elsewhere.

WHOLESALE AGENTS FOR

CARHART, NEEDHAM & CO'S

CELEBRATED

HARMONIUMS, MELODEONS

AND ORGANS.

ALSO FOR

GEORGE A. PRINCE & CO'S

MELODEONS and ORGANS,

Manufacturers and Importers of

MUSICAL INSTRUMENTS!

Strings, Accordeons,
Violins, Clarinets,
Drums, Guitars,

BRASS INSTRUMENTS.

And other Musical Merchandise,

The SILVER and BRASS INSTRUMENTS, of our manufacture and importation, are used by most all of the *best Bands in the United States*, and whenever exhibited have always received the Gold Medals and BIGGEST PREMIUMS.

☞ Having connection with Manufacturing Houses in Berlin, Leipsic, Dresden, England and Paris, we are prepared to furnish DEALERS, BANDS and INDIVIDUALS, with every article in this line, at the lowest manufacturers' prices.

REMEMBER THE PLACE,

JULIUS BAUER & CO.,

69 WASHINGTON STREET,

CHICAGO, - - - - ILL.,

1012 New York Warerooms, 650 Broadway.

HOTEL FOR SALE!

The valuable property in the City of Ann Arbor, known as

COOK'S HOTEL,

is now offered for sale cheap. Inquire immediately on the premises of

J. F. AVERY.
Ann Arbor, August 8th, 1865. 1021tf

Mortgage Sale.

WHEREAS, default has been made in the conditions of a certain Indenture of Mortgage, made and executed on the twenty-third day of December, A. D. 1845, by Peter F. Kanouse, to me, the undersigned, which Mortgage was duly recorded on the thirtieth day of December, aforesaid, in Liber No. 12 of Mortgages, on page 166, in the office of the Register of Deeds and Mortgages, in and for the County of Washtenaw, and State of Michigan; and, whereas, there is now due and unpaid on said Mortgage and Note accompanying the same, the sum of $270,88; and, whereas, no suit or proceedings at law or equity has been instituted to recover the same, or any part thereof: Now, therefore, notice is hereby given, that, by virtue of a power of sale in said Mortgage contained, I shall sell at Public Auction to the highest bidder, on Saturday, the 18th day of November next, at 12 o'clock, M. of said day, at the front door of the Circuit Court House, in the city of Ann Arbor, in said County of Washtenaw, the premises described in said Mortgage, to-wit: The East half of the South-West Quarter (E½ of S-W¼) of Section No. 4, in Township No. 4 South of Range No. 6 East, the said premises being 80 acres of land, and situated in the County of Washtenaw, aforesaid.

Dated, August 10th, 1865.

C. VAN HUSON, Mortgagee.
MOORE & GRIFFIN, Attorneys for Mortgagee. 1022

Mortgage Sale.

DEFAULT having been made in the condition of a certain Mortgage made and executed by Jabez H. Fountain, to the undersigned, Fernando C. Beaman, bearing date the twenty-eighth day of November, A. D. eighteen hundred and fifty-six, and recorded in the office of the Register of Deeds of Washtenaw County, Michigan, in liber twenty-three of mortgages, pages nin hundred and ninety-one and one hundred and eighty-two, on the second day of December, A. D. eighteen hundred and fifty-six, upon which said Mortgage there is claimed to be due, at the date of this notice, the sum of four hundred and eighty-two dollars and fifty-two cents, for principal and interest, and no suit at law or in equity having been instituted to recover the amount secured to be paid by said Mortgage, and the power of sale contained in said Mortgage having become absolute: Notice is therefore hereby given, that said Mortgage will be foreclosed by a sale of the mortgaged premises described in said Mortgage, or some part thereof, at public vendue to the highest bidder, at the South door of the Court House, in the City of Ann Arbor, in said County of Washtenaw, (said Court House being the place where the Circuit Court for said County of Washtenaw is held,) on Saturday, the thirteenth day of January next, at ten o'clock in the forenoon, which said premises are described in said Mortgage, as follows; All that certain piece or parcel of land situate in the village of Manchester, in the County of Washtenaw, and State of Michigan, known, bounded and described as follows, to wit: Commencing on the North-West corner of lot number one (1), in block number twenty one (21), in said Village of Manchester, according to the survey and plat thereof, recorded in the Register's Office for the County of Washtenaw, and running thence North on the line of Rail Road Street to Exchange Street, thence East on the line of Exchange Street to the center of the River Raisin, and down the center of said River Raisin, where it ran in the year 1841, to lot number one, aforesaid, and along lot number one, aforesaid, to the place of beginning, (except that portion of said premises heretofore deeded by William A. McClelland to Amariah Conklin); Also, the first right to use all the water necessary for running four runs of stone and the necessary machinery for flouring in a mill on said premises, at the dam at or near said premises, and to make or repair said dam without restraint; Also, all the rights or privileges of flowing lands for the purpose of keeping up the water of said dam, conveyed by George Sedgwick to the said Jabez H. Fountain, by deed bearing date the seventeenth day of July, 1855.

Dated, Ann Arbor, October 16th, 1865.

FERNANDO C. BEAMAN, Mortgagee.
HIRAM J. BEAKES,
Attorney for Mortgagee. 1031

Mortgage Sale.

DEFAULT having been made in the condition of a certain Mortgage made and executed by James S. Reynolds to the undersigned, James Fountain, bearing date on the twenty-ninth day of December, A. D. eighteen hundred and sixty-four, and recorded in the office of the Register of Deeds of the County of Washtenaw, Michigan, in liber thirty-three of Mortgages, page one hundred and forty-four, on the sixth day of January, A. D. eighteen hundred and sixty-five, upon which Mortgage there is claimed to be due for principal and interest the sum of six thousand three hundred and thirty-eight dollars and thirty-three cents, at the date of this notice, and the power of sale contained in said Mortgage having become absolute by reason of such default, and no suit at law or in equity having been instituted to recover the amount secured to be paid by said Mortgage or any part thereof: Notice is therefore hereby given, that said Mortgage will be foreclosed by a sale of the mortgaged premises described in said Mortgage, or some part thereof, at public vendue, at the South door of the Court House, in the City of Ann Arbor, in said County of Washtenaw, (that being the place where the Circuit Court for said County is held,) on Saturday, the thirteenth day of January next, at ten o'clock in the forenoon of that day, which said mortgaged premises are described in said Mortgage, as follows: All that certain piece or parcel of land situate in the Township of Manchester, in the County of Washtenaw, and State of Michigan, known as Fountain's Premium Mill property, being on section one, in said Township, and bounded as follows: Commencing at the West corner of the mill dam of said mills, running Northerly along the West bank of the River Raisin to the South line of land owned or occupied by John Chadwick, thence West along said line to the South-West corner of said Chadwick's land, thence North along the West line of said land to the South bank of the River Raisin, as it was in 1848, thence West along the old bank of said River and across the tail race from said mill to the West bank of the same, thence South along the West bank of said race to a point eight rods North of said mill, thence West to the East bank of the race of the saw mill, thence South along the East bank of said race to the mill pond for said mill, thence Easterly along the mill dam to the place of beginning, being the same property conveyed by Jabez H. Fountain and Harriet E. Fountain, Edward A. Patridge and Martha J. Patridge, to the said James S. Reynolds.

Dated, Ann Arbor, October 19th, 1865.

JAMES FOUNTAIN, Mortgagee.
HIRAM J. BEAKES,
Attorney for Mortgagee. 1031

Mortgage Sale.

DEFAULT having been made in the conditions of a certain Mortgage made and executed by Lucy A. Markham and Thomas S. Markham, to the undersigned, Julia D. Lyman, bearing date the tenth day of April, A. D. eighteen hundred and fifty-six, and recorded in the office of the Register of Deeds of the County of Washtenaw, in the State of Michigan, in liber twenty-two of Mortgages, page five hundred and thirty-four, on the fifth day of May, A. D. eighteen hundred and fifty-six, upon which said Mortgage there is claimed to be due, at the date of this notice, the sum of five hundred and ninty-nine dollars and sixty-eight cents, and the costs and charges on this foreclosure, including reasonable charges for attorney's services as provided by said Mortgage, and no suit at law or in equity having been instituted to recover the amount secured to be paid by said Mortgage, or any part thereof, and the power of sale contained in said Mortgage having become absolute: Notice is therefore hereby given, that said Mortgage will be foreclosed by a sale of the Mortgaged premises, or so much thereof as may be required to satisfy the amount due on said Mortgage, for principal and interest, and the costs, charges and expenses allowed by law, at public vendue, to the highest bidder, at the South door of the Court House, in the city of Ann Arbor, in said county of Washtenaw, (that being the place where the Circuit Court for said county is held,) on Saturday, the eighteenth day of November next, at ten o'clock in the forenoon, which said premises so to be sold are described as follows, viz: Lots number six and seven, in block number three south of range number four east, in the city of Ann Arbor, Washtenaw County, Michigan, according to the recorded plat of the village of Ann Arbor, and being the same lands conveyed by the undersigned, Julia D. Lyman, to said Lucy A. Markham, by deed, bearing even date with said Mortgage.

Dated, Ann Arbor, August 24th, 1865.

JULIA D. LYMAN, Mortgagee.
HIRAM J. BEAKES, Attorney for Mortgagee. 1023

Chancery Notice.

STATE OF MICHIGAN, Fourth Judicial Circuit, in Chancery. Suit pending in the Circuit Court for the County of Washtenaw, in Chancery. At the city of Ann Arbor, in the County of Washtenaw, on the twelfth day of October, A. D. 1865.

Annie Carr, Complainant,
vs.
Cornelius B. Carr, Defendant.

It appearing to the satisfaction of said Court by the affidavit of James Kingsley, Solicitor for the Complainant, that the Defendant, Cornelius B. Carr, is not a resident of the State of Michigan, but a resident of the State of Wisconsin, beyond the jurisdiction of this Court: On motion of James Kingsley, Solicitor for the Complainant in this cause, it is ordered by said Court, that said Defendant, Cornelius B. Carr, cause his appearance to be entered in this cause, and notice thereof duly served on the Complainant's Solicitor, within two months from the date of this order, and in case the Defendant cause his appearance to be entered that he file his answer to the Complainant's Bill, and a copy thereof be served on the Solicitor for Complainant, within twenty days after the service of a copy of said Bill on said Defendant, or in default thereof, the said Bill be taken as confessed by said Defendant: And it is further ordered, that within twenty days the said Complainant cause a copy of this order to be published in the *Michigan Argus*, a public newspaper printed and published at the City of Ann Arbor, in said County of Washtenaw, and that such publication be continued once in each week for six successive weeks, or that she cause a copy of said order to be served on said Defendant, personally, at least twenty days before the time prescribed for said Defendant's appearance in this cause.

R. E. FRAZER,
one of the Circuit Court Commissioners for Washtenaw County, Michigan
JAMES KINGSLEY,
Solicitor and of Counsel for Complainant. 1031

Chancery Notice.

STATE OF MICHIGAN—The Fourth Judicial Circuit in Chancery.

Jacob Ormsbee, Complainant,
vs.
William Brown, Jane Lewis, Elphalet Lewis, James W. Lewis, & Robert Blackwood, Defendants,

Suit pending in the Circuit Court for the County of Washtenaw, in Chancery, at Ann Arbor on the sixth day of October, A. D. 1865.

It satisfactorily appearing to the undersigned, a Circuit Court Commissioner of said County, by affidavit, that the above named defendants, Elphalet L. Lewis and James W. Lewis, are not residents of this State, but that said Elphalet is a resident of the State of Missouri, and said James of the State of New York:—On motion of A. Felch, Solicitor for Complainant, it is ordered that the said defendants Elphalet L. Lewis and James W. Lewis, and each of them, cause their appearance to be entered within two months from the date of this order, and that in case of their appearance, they respectively cause their answer to Complainant's Bill to be filed and a copy thereof to be served on Complainant's Solicitor within twenty days after the service of a copy of said bill and notice of this order, and, in default thereof, that the said Bill be taken as confessed by the the said defendants, Elphalet L. Lewis and James W. Lewis, or either of them making such default. And it is further ordered that within twenty days after the making of this order, the said Complainant cause a copy of this order to be published in *The Weekly Michigan Argus*, a newspaper published in said County, and that said publication be continued in said paper, at least once in each week, for six weeks in succession, or that he cause a copy of this order to be personally served on the said Defendants, Elphalet L. Lewis and James W. Lewis respectively, at least twenty days before the time above prescribed for their appearance.

R. E. FRAZER,
One of the Circuit Court Commissioners of the County of Washtenaw, Michigan.
Ann Arbor, October 6, 1865.

A. FELCH, Comps. Solicitor. (A true copy.)
TRACY W. ROOT, Dept. Register. 1030

Estate of Joseph Murphy.

STATE OF MICHIGAN, County of Washtenaw, ss. Notice is hereby given, that by an order of the Probate Court of the County of Washtenaw, made on the eleventh day of October, A. D. 1865, six months from that date were allowed for creditors to present their claims against the estate of Joseph Murphy, late of said County, deceased, and that all creditors of said deceased, are required to present their claims to said Probate Court, at the Probate Office in the City of Ann Arbor, for examination and allowance, on or before the eleventh day of April next, and that such claims will be heard before said Probate Court, on Saturday, the thirteenth day of January, and Wednesday, the eleventh day of April next, at ten o'clock in the forenoon of each of those days.

HIRAM J. BEAKES, Judge of Probate.
Dated, Ann Arbor, October 11th, 1865. 1030

Estate of William Chamberlain.

STATE OF MICHIGAN, COUNTY OF WASHTENAW, ss. Notice is hereby given that by an order of the Probate Court of the County of Washtenaw, made on the ninth day of October, A. D. 1865, six months from that date were allowed for creditors to present their claims against the estate of William Chamberlain, late of said County deceased, and that all creditors of said deceased, are required to present their claims to said Probate Court, at the Probate Office in the City of Ann Arbor, for examination and allowance, on or before the ninth day of April next, and that such claims will be heard before said Probate Court, on Saturday, the ninth day of January, and on Monday, the ninth day of April next, at ten o'clock in the forenoon, of each of those days.

HIRAM J. BEAKES, Judge of Probate.
Dated, Ann Arbor, October 9th, 1865. 4w1030

Estate of Babcocks—Minors.

STATE OF MICHIGAN, County of Washtenaw, ss. At a session of the Probate Court for the County of Washtenaw, holden at the Probate Office, in the City of Ann Arbor, on Monday, the ninth day of October, in the year one thousand eight hundred and sixty-five.

Present, Hiram J. Beakes, Judge of Probate.

In the matter of the Estate of Henry W. Babcock, Della Babcock, and L. Dell Babcock, minors.

On reading and filing the petition, duly verified, of William Babcock, Guardian of said minors, praying that he may be licensed to sell certain real estate belonging to said minors.

Thereupon it is Ordered, that Monday, the twentieth day of November next, at ten o'clock in the forenoon, be assigned, for the hearing of said petition, and that the next of kin of said minors, and all other persons interested in said estate, are required to appear at a session of said Court, then to be holden at the Probate Office, in the City of Ann Arbor, and show cause, if any there be, why the prayer of the petitioner should not be granted: And it is further ordered, that said petitioner give notice to the persons interested in said estate, of the pendency of said petition, and the hearing thereof, by causing a copy of this Order to be published in the *Michigan Argus*, a newspaper printed and circulating in said County, three successive weeks previous to said day of hearing.

(A true copy.)
HIRAM J. BEAKES, Judge of Probate. 1029

Real Estate for Sale.

STATE OF MICHIGAN, County of Washtenaw, ss. In the matter of the Estate of Eli Riggs, of the County of Washtenaw, in the State of Michigan, deceased.

Notice is hereby given, that in pursuance of an order granted to the undersigned, Administrator of the estate of said deceased, by the Hon. Judge of Probate, for said County, on the third day of July, A. D. 1865, there will be sold at Public Vendue, to the highest bidder, at the dwelling house on the premises, in said County, on Saturday, the twenty-fifth day of November, A. D. 1865, at two o'clock in the afternoon of that day, (subject to all encumbrances by mortgage or otherwise existing at the time of the death of said deceased,) the following described real estate, to-wit: The undivided half of a parcel of land commencing seventeen and a half rods North of where the Case Road intersects the Chicago Road, in section twenty in township four South of range five East, and in the centre of said Chicago Road, running thence North twenty-eight and a half degrees West, to the Dell Ditch, thence North and West the above named number of degrees, and along the centre line of said ditch to a stake in said ditch, on the West half of the South-West quarter of section seventeen, and one hundred rods and six-tenths of a rod from the centre of said Chicago Road, running thence North twenty-one degrees East to a stake in the centre line, of said section seventeen, which stake is fifty-four rods East of the quarter stake on the West side of said section seventeen, thence West to the North-West corner of the East half of the South-East quarter of section eighteen, same town and range, thence South along the West side of the above described eighty acres to the South line, thence East along the said South line to the section corner, thence South along the West line of the West half of the North-West quarter of section twenty to the Chicago Road, thence North-easterly along the centre of said road to the place of beginning, containing one hundred and thirty-six acres of land, more or less, in the Township of Saline, and State of Michigan.

ANDREW W. RIGGS, Administrator.
Dated, October 5th, 1865. 1029

Commissioners' Notice.

STATE OF MICHIGAN, COUNTY OF WASHTENAW, ss. The undersigned having been appointed by the Probate Court for said County, Commissioners to receive, examine, and adjust all claims and demands of all persons against the estate of Eve Allen, late of the Township of Ypsilanti, in said County, deceased, hereby give notice that six months from date are allowed, by order of said Probate Court, for creditors to present their claims against the estate of said deceased, and that they will meet at the late residence of said deceased, in said Township, on Saturday, the sixth day of January, and Monday, the second day of April next, at one o'clock, P. M., of each of said days, to receive, examine, and adjust said claims.

FORBES H. BALLARD, LYMAN W. LAKE, } Commissioners.
Dated, October 2d, 1865. 1029

Estate of Charles W. Miller.

STATE OF MICHIGAN, County of Washtenaw, ss.—Notice is hereby given, that by an order of the Probate Court of the County of Washtenaw, made on the thirtieth day of September, A. D. 1865, six months from that date were allowed for creditors to present their claims against the estate of Charles W. Miller, late of said County, deceased, and that all creditors of said deceased are required to present their claims to said Probate Court, at the Probate Office in the City of Ann Arbor, for examination and allowance, on or before the thirtieth day of March next, and that such claims will be heard before said Probate Court, on Saturday, the twenty-third day of December, and Friday, the thirtieth day of March next, at ten o'clock in the forenoon of each of those days.

HIRAM J. BEAKES, Judge of Probate.
Dated, Ann Arbor, September 30th, 1865. 1029

Estate of Joseph F. Jennings.

STATE OF MICHIGAN, County of Washtenaw, ss. Notice is hereby given, that by an order of the Probate Court of the County of Washtenaw, made on the twenty-fifth day of September, A. D. 1865, six months from that date were allowed for creditors to present their claims against the estate of Joseph F. Jennings, late of said County, deceased, and that all creditors of said deceased, are required to present their claims to said Probate Court, at the Probate Office in the City of Ann Arbor, for examination and allowance, on or before the twenty-sixth day of March next, and that such claims will be heard before said Probate Court, on Saturday, the twenty-third day of December, and Monday, the twenty-sixth day of March next, at ten o'clock in the forenoon of each of those days.

HIRAM J. BEAKES, Judge of Probate.
Dated, Ann Arbor, September 25th, 1865. 1028

Estate of Ferrand Gaines.

STATE OF MICHIGAN, County of Washtenaw, ss.—Notice is hereby given, that by an order of the Probate Court of the County of Washtenaw, made on the twenty-eighth day of September A. D. 1865, six months from that date were allowed for creditors to present their claims against the estate of Ferrand Gaines, late of said County, deceased, and that all creditors of said deceased, are required to present their claims to said Probate Court, at the Probate Office in the city of Ann Arbor, for examination and allowance, on or before the twenty-eighth day of March next, and that such claims will be heard before said Probate Court, on Saturday, the twenty-third day of December, and Wednesday, the twenty-eighth day of March next, at ten o'clock in the forenoon of each of those days.

HIRAM J. BEAKES, Judge of Probate.
Dated, Ann Arbor, September 28th, 1865. 1028

Estate of Judah R. McLean.

STATE OF MICHIGAN, COUNTY OF WASHTENAW, ss.—At a session of the Probate Court for the County of Washtenaw, holden at the Probate Office in the City of Ann Arbor, on Friday, the thirteenth day of October, in the year one thousand eight hundred and sixty-five.

Present, HIRAM J. BEAKES, Judge of Probate.

In the matter of the Estate of Judah R. McLean, deceased. William Pierson